

Bowdoin College

Bowdoin Digital Commons

Bowdoin College Catalogues

1-1-1947

Bowdoin College Catalogue (1946-1947)

Bowdoin College

Follow this and additional works at: <https://digitalcommons.bowdoin.edu/course-catalogues>

Recommended Citation

Bowdoin College, "Bowdoin College Catalogue (1946-1947)" (1947). *Bowdoin College Catalogues*. 227. <https://digitalcommons.bowdoin.edu/course-catalogues/227>

This Book is brought to you for free and open access by Bowdoin Digital Commons. It has been accepted for inclusion in Bowdoin College Catalogues by an authorized administrator of Bowdoin Digital Commons. For more information, please contact mdoyle@bowdoin.edu.



BOWDOIN COLLEGE BULLETIN

CATALOGUE FOR THE
Sessions of 1946-1947

Number 284

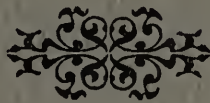

December 1946

BRUNSWICK, MAINE



Digitized by the Internet Archive
in 2012 with funding from
LYRASIS Members and Sloan Foundation

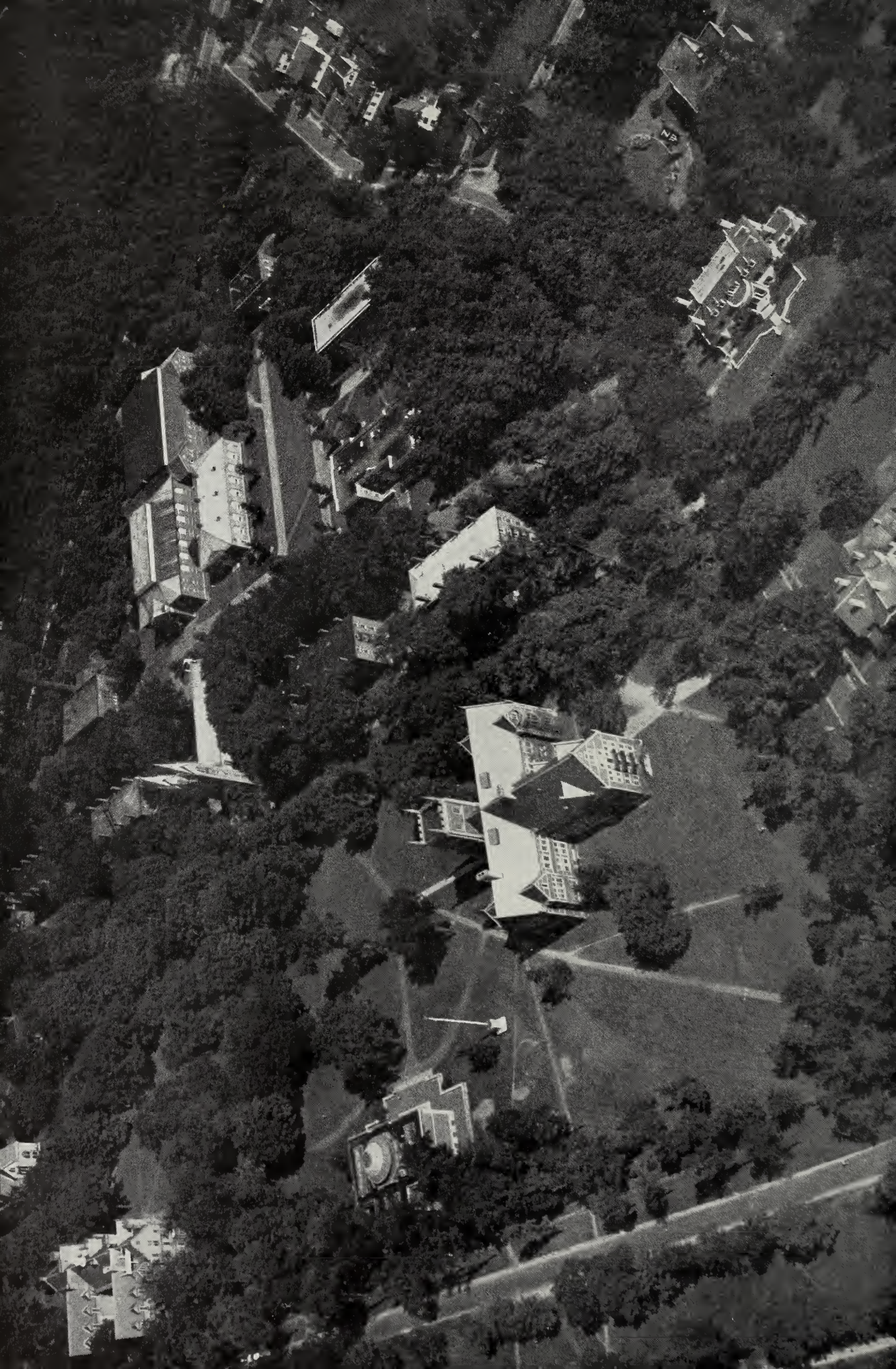

Bowdoin College Bulletin

Sessions of 1946-1947

Number 284



This Bulletin is published by Bowdoin College at Brunswick, Maine.
Entered as second-class matter at the Post Office at Brunswick, Maine,
under Act of Congress of July 16, 1894.

Printed by The Southworth-Anthoensen Press, Portland, Maine

CONTENTS

COLLEGE CALENDAR	ix
BOWDOIN COLLEGE, 1794-1946: A HISTORICAL SKETCH	1
I. THE FOUNDING OF THE COLLEGE, 1794-1802	1
II. THE EARLY YEARS, 1802-1839	3
III. THE MIDDLE YEARS, 1839-1855	7
IV. THE MODERN COLLEGE, 1885-1946	11
BOWDOIN: A LIBERAL COLLEGE	17
OFFICERS OF GOVERNMENT	21
OFFICERS OF INSTRUCTION AND GOVERNMENT	25
CAMPUS AND BUILDINGS	33
GENERAL INFORMATION	40
ADMISSION TO THE COLLEGE	43
INFORMATION FOR VETERANS	47
CURRICULAR REQUIREMENTS	52
COURSES OF INSTRUCTION	59
THE LIBRARY	91
THE BUREAU FOR RESEARCH IN MUNICIPAL GOVERNMENT	99
THE FINE ARTS	101
LECTURESHIPS AND INSTITUTES	104
STUDENT LIFE AND ACTIVITIES	109
SCHOLARSHIPS AND FINANCIAL AID	115
ALUMNI PLACEMENT AND STUDENT EMPLOYMENT	136

PRIZES AND DISTINCTIONS	139
DEGREES CONFERRED IN 1945-1946	145
APPOINTMENTS, PRIZES, AND AWARDS	150
DIRECTORY OF STUDENTS	157
FALL 1945 TRIMESTER	157
SPRING 1946 TRIMESTER	165
SUMMER 1946 TRIMESTER	178
FALL 1946 TRIMESTER	196
ENROLMENT BY CLASSES AND BY STATES	220
ALUMNI ORGANIZATIONS	223
DIRECTORY OF THE COLLEGE	229
INDEX	233

ILLUSTRATIONS

AIRVIEW OF THE COLLEGE CAMPUS	<i>Frontispiece</i>
MASSACHUSETTS HALL	<i>facing</i> xii
THE HONORABLE JAMES BOWDOIN (1726-1790) (<i>Portrait by Feke</i>)	1
MAP OF THE CAMPUS	32
THE CAMPUS IN WINTER	36
THE WALKER ART BUILDING	37
REGISTRATION DAY	44
MEMORIAL HALL: BETWEEN CLASSES	45
FIRE-PLACE IN THE RARE BOOK ROOM	96
CEILING AND ALCOVE DETAILS OF THE RARE BOOK ROOM	97
THE RARE BOOK ROOM	97
ATHLETICS AT BOWDOIN (I)	112
ATHLETICS AT BOWDOIN (II)	113
A POETRY SEMINAR	128
SHAKESPEARE ON THE CAMPUS	128
FRATERNITY GROUP AND CLASS OF 1910 PATH	129
INTERIOR OF THE BOWDOIN CHAPEL	144
SCENES AT THE SESQUICENTENNIAL EXERCISES (1944)	145

1870

1871

1872

1873

1874

1875

1876

1877

1878

1879

1880

1881

1882

1883

1884

1885

1886

1887

1888

1946

JULY

S	M	T	W	T	F	S
	1	2	3	4	5	6
7	8	9	10	11	12	13
14	15	16	17	18	19	20
21	22	23	24	25	26	27
28	29	30	31			

AUGUST

S	M	T	W	T	F	S
				1	2	3
4	5	6	7	8	9	10
11	12	13	14	15	16	17
18	19	20	21	22	23	24
25	26	27	28	29	30	31

SEPTEMBER

S	M	T	W	T	F	S
1	2	3	4	5	6	7
8	9	10	11	12	13	14
15	16	17	18	19	20	21
22	23	24	25	26	27	28
29	30					

OCTOBER

	1	2	3	4	5
6	7	8	9	10	11
12	13	14	15	16	17
18	19	20	21	22	23
24	25	26	27	28	29
30	31				

NOVEMBER

		1	2
3	4	5	6
7	8	9	10
11	12	13	14
15	16	17	18
19	20	21	22
23	24	25	26
27	28	29	30

DECEMBER

1	2	3	4	5	6	7
8	9	10	11	12	13	14
15	16	17	18	19	20	21
22	23	24	25	26	27	28
29	30	31				

1947

JANUARY

S	M	T	W	T	F	S
			1	2	3	4
5	6	7	8	9	10	11
12	13	14	15	16	17	18
19	20	21	22	23	24	25
26	27	28	29	30	31	

FEBRUARY

S	M	T	W	T	F	S
						1
2	3	4	5	6	7	8
9	10	11	12	13	14	15
16	17	18	19	20	21	22
23	24	25	26	27	28	

MARCH

S	M	T	W	T	F	S
						1
2	3	4	5	6	7	8
9	10	11	12	13	14	15
16	17	18	19	20	21	22
23	24	25	26	27	28	29
30	31					

APRIL

	1	2	3	4	5
6	7	8	9	10	11
12	13	14	15	16	17
18	19	20	21	22	23
24	25	26	27	28	29
30	31				

MAY

		1	2	3
4	5	6	7	8
9	10	11	12	13
14	15	16	17	18
19	20	21	22	23
24	25	26	27	28
29	30	31		

JUNE

1	2	3	4	5	6	7
8	9	10	11	12	13	14
15	16	17	18	19	20	21
22	23	24	25	26	27	28
29	30					

JULY

	1	2	3	4	5
6	7	8	9	10	11
12	13	14	15	16	17
18	19	20	21	22	23
24	25	26	27	28	29
30	31				

AUGUST

		1	2
3	4	5	6
7	8	9	10
11	12	13	14
15	16	17	18
19	20	21	22
23	24	25	26
27	28	29	30
31			

SEPTEMBER

1	2	3	4	5	6
7	8	9	10	11	12
13	14	15	16	17	18
19	20	21	22	23	24
25	26	27	28	29	30

OCTOBER

	1	2	3	4
5	6	7	8	9
10	11	12	13	14
15	16	17	18	19
20	21	22	23	24
25	26	27	28	29
30	31			

NOVEMBER

		1	2
3	4	5	6
7	8	9	10
11	12	13	14
15	16	17	18
19	20	21	22
23	24	25	26
27	28	29	30
31			

DECEMBER

1	2	3	4	5	6
7	8	9	10	11	12
13	14	15	16	17	18
19	20	21	22	23	24
25	26	27	28	29	30
31					

COLLEGE CALENDAR

1946-1947

October 5, Saturday. Rooms ready for occupancy for the Fall Trimester.

October 7, Monday. Fall Trimester of the 145th academic year begins, 8.00 A.M. All students required to be in residence. Registration. First chapel.

October 8, Tuesday. Registration.

October 9, Wednesday. Registration.

October 10, Thursday. First classes.

October 14, Monday. Meeting of the Phi Beta Kappa, Alpha of Maine.

October 21, Monday. First concert of the Bowdoin College Chamber Music Series: Yves Tinayre, tenor.

October 23, Wednesday. James Bowdoin Day.

November 11, Monday. A holiday.

November 27, Wednesday. Thanksgiving recess begins, 12 Noon.

December 2, Monday. Thanksgiving recess ends, 8.00 A.M.

December 2, Monday. Last day for the payment of the balance of college bills for the Fall Trimester.

December 7, Saturday. College Entrance Board Examinations.

December 7, Saturday. First concert of the Brunswick Concert Association: the Trapp Family Singers.

December 9, Monday. Last day for filing applications for scholarship aid during the Spring Trimester.

December 9, Monday. Alexander Prize Declamation Contest.

December 13, Friday. *The Messiah*, with the Brunswick Choral Society, the Bowdoin Glee Club, and the Colby Glee Club, assisted by the New England Conservatory Orchestra.

December 14, Saturday. Interscholastic Debate Tournament.

December 21, Saturday. Christmas vacation begins, 12 Noon.

1947

January 3, Friday. Christmas vacation ends, 8.00 A.M

January 15, Wednesday. Second concert of the Brunswick Concert Association: Pearl Primus Dance Group.

January 25—February 6, Saturday-Thursday. Review Period and Examinations of the Fall Trimester.

February 8, Saturday. Special Commencement Exercises.

February 10, Monday. Spring Trimester begins.

February 17, Monday. Meeting of the Phi Beta Kappa, Alpha of Maine.

February 22, Saturday. A holiday.

February 25, Tuesday. Second concert of the Bowdoin College Chamber Music Series: the London String Quartet.

March 12, Wednesday. Final concert of the Brunswick Concert Association: Boris Godolsky's Little Opera Theater.

April 3, Thursday. Easter vacation begins, 4.30 P.M.

April 8, Tuesday. Easter vacation ends, 8.00 A.M.

April 8, Tuesday. Last day for the payment of the balance of college bills for the Spring Trimester.

April 12, Saturday. College Entrance Board Examinations.

April 21, Monday. Last day for filing applications for scholarship aid during the Summer Trimester.

April 28, Monday. State of Maine Scholarship Examinations.

May 5, Monday. Final concert of the Bowdoin College Chamber Music Series: Alfred Zighera, 'cellist, Alfred Cripps, violinist, Frederic Tillotson, pianist.

May 7, Wednesday. Last day for submitting manuscripts for the Pray English Prize.

May 12, Monday. Last day for filing applications for graduate scholarships.

May 17, Saturday. Last day for submitting manuscripts for the Philo Sherman Bennett and Horace Lord Piper Prizes.

May 19, Monday. Competition for the Brown Prizes in composition.

May 21, Wednesday. Last day for submitting manuscripts for the Forbes Rickard Poetry Prize and the Hawthorne Short Story Prize.

May 21—June 3, Wednesday-Tuesday. Review Period and Examinations of the Spring Trimester.

June 1, Sunday. Baccalaureate Address.

June 6, Friday. Annual Meeting of the Phi Beta Kappa, Alpha of Maine.

June 6, Friday. Presentation of Shakespearean play by the Masque and Gown.

June 7, Saturday. College Entrance Board Examinations.

June 7, Saturday. The 142nd Commencement Exercises.

June 14, Saturday. Rooms ready for occupancy for the Summer Trimester.

June 16, Monday. Summer Trimester begins. All students required to be in residence.

June 18, Wednesday. First Classes.

June 21, Saturday. Classes.

July 4, Friday. A holiday.

July 31—August 2, Thursday-Saturday. Examinations of the first term of the Summer Trimester.

August 4, Monday. Second term of the Summer Trimester begins.

August 4, Monday. Last day for the payment of the balance of college bills for the Summer Trimester.

August 11, Monday. Last day for filing applications for scholarship aid during the Fall Trimester.

August 27, Wednesday. College Entrance Board Examinations.

September 1, Monday. A holiday.

September 17-19, Wednesday-Friday. Examinations of the second term of the Summer Trimester.

September 20, Saturday. Special Commencement Exercises.

September 27, Saturday. Rooms ready for occupancy for the Fall Trimester.

September 29, Monday. Fall Trimester of the 146th academic year begins, 8.00 A.M. All students required to be in residence. Registration.

September 30, Tuesday. Registration.

October 1, Wednesday. Registration. First Chapel.

October 2, Thursday. First Classes.

October 6, Monday. Meeting of the Phi Beta Kappa, Alpha of Maine.

October 15, Wednesday. James Bowdoin Day.

November 11, Tuesday. A holiday.

November 24, Monday. Last day for payment of the balance of college bills for the Fall Trimester.

November 24, Monday. Last day for filing applications for scholarship aid during the Spring Trimester.

November 26, Wednesday. Thanksgiving recess begins, 12 Noon.

December 1, Monday. Thanksgiving recess ends, 8.00 A.M.

December 8, Monday. Alexander Prize Declamation Contest.

December 13, Saturday. Interscholastic Debate Tournament.

December 20, Saturday. Christmas vacation begins, 12 Noon.

1948

January 5, Monday. Christmas vacation ends, 8.00 A.M.

January 24-February 5, Saturday-Thursday, Review Period and Examinations of the Fall Trimester.

February 7, Saturday. Special Commencement Exercises.





Bowdoin College, 1794-1946: a Historical Sketch

THE history of Bowdoin College, which is nearly co-extensive with that of the Republic, has its full share of stirring and picturesque episode but is singularly free from those dramatic crises which offer a ready means of division into "periods." Contemplating the development of the tiny seminary of learning which opened its single narrow door to students in 1802 into the vigorous and firmly established college of to-day, with its multifarious activity, we are impressed by the gradualness of the transformation, the continuity underlying change. One contributing factor has been the relatively long terms of the administrators; in the one hundred and forty-four years of its active history, Bowdoin has had but eight presidents. The terms of the present incumbent and his predecessor alone span sixty-one years. It is, then, largely for reasons of convenience that we may mark off three periods: the first from 1794, the year of incorporation, to 1839, extending through the terms of Presidents McKeen, Appleton, and Allen; the second from 1839 to 1885, including the terms of Presidents Woods, Harris, and Chamberlain; and the third from 1885 to the present time, comprising the terms of Presidents Hyde and Sills.

I.

The Founding of the College, 1794-1802

When Bowdoin College was founded, the District of Maine was still a part of Massachusetts. Its population was rapidly growing—from fewer than 100,000 in 1790 to 150,000 in 1800—and was made up largely of sturdy, hard-working, middle class people of English or Scottish ancestry engaged in farming, lumbering, fishing, ship-building, and trade. Among them, especially in the larger seaport towns like Portland with its 2,500 inhabitants, some families of accumulated wealth and of a considerable degree of culture had already attained political and social influence. The tradition of Maine, however, was (and has remained) distinct from that of Massachusetts; rank and wealth counted on the whole for less; the hold of Puritanism was not so strong; and popular movements, such as Republicanism in politics and evangelicalism in religion, found here a more fertile field. The ruggedness of the country itself; the distance from the seat of government in Boston; sea-borne com-

merce, which kept the scattered Maine settlements in touch with "foreign parts"; a fighting spirit evidenced by the proud record of Maine in the French and Indian wars—many such conditions, interests, and memories peculiar to Maine had produced by the end of the eighteenth century a strong sectional feeling. One natural result of this temper of mind was the recurrent demand, in the last two decades of the century, for a Maine college to train Maine youth.

In 1788 petitions were presented to the General Court of Massachusetts by the association of ministers and the justices of the peace in Cumberland County for the foundation and endowment of a college in their county. Various names for the new institution were considered; the choice of "Bowdoin" was dictated both by a desire to honor the late distinguished Governor of the Commonwealth, the Honorable James Bowdoin (1726-1790), and by intimations received from his son, to whom the matter had been broached, of some substantial gift toward endowment. Favorable action by the General Court upon the petitions was delayed by two circumstances: the rivalry among eight towns for the honor of nurturing the infant college, and the political antagonism which had existed between the late Governor and his successor in office, John Hancock. Not until the latter had been succeeded by Governor Samuel Adams was a bill "to establish a College in the Town of Brunswick and the District of Maine, within this Commonwealth" signed—on June 24, 1794.

By that act, the legal designation of the corporation is The President and Trustees of Bowdoin College. The government, however, after the pattern of Harvard's, is vested in two Boards: the Trustees, who initiate all legislation, and the Overseers, considerably larger in number, who concur or veto. Vacancies in each Board are filled by the Board itself, the Overseers exercising a right of veto on the choice of Trustees. Since 1870, by precedent which has now almost the force of law, one-half of the vacancies occurring in the Board of Overseers have been filled from nominations by the body of the alumni. Much of the important work of the Boards is done through committees composed jointly of Trustees and Overseers.

The Boards met at first in Portland. Naturally their chief pre-occupation for some years was the raising of the necessary funds for their enterprise. The unimproved lands bestowed upon the College in that same act of the General Court were assets not readily convertible into cash; gifts from individuals came in slowly and were at first almost wholly in books. The single munificent donor was

the Honorable James Bowdoin (1752-1811), son of the Governor, who contributed £300 in money, some securities and apparatus, and still more tracts of uncultivated land. At his death — to anticipate what belongs later in this record — the College was to become his residuary legatee, inheriting the valuable library which he had collected during his residence in Europe as Minister to Spain and France and his priceless art collection. The friend of Washington, Jefferson, and Franklin, a princely figure in the democratic New World, a representative of the finest cultivation of his stirring period, this earliest patron of the College is fittingly commemorated every year by the exercises of “James Bowdoin Day” in recognition of scholarly achievement.

But these fair prospects were not discernible by the worthy Trustees and Overseers of 1794-1796 grappling with the immediate question — to build or not to build. Their first meeting in Brunswick, then a town of 1,600 inhabitants, was held on July 19, 1796, at John Dunning’s Inn, from which they walked along “Twelve Rod Road” (now Maine Street) and up the “hill” at one end of the village. Here they inspected a tract of thirty acres which had been offered as a site for the college — the present campus and grounds. Two years later, after prolonged planning and revising of plans, they voted to erect thereon a three-story building, fifty feet by forty, in which to house the new college. In 1800, a fortunate sale at a good price of some of the Boards’ holdings in wild land justified the decision and markedly improved their financial position.

The Boards selected as the first president the Reverend Joseph McKeen, a graduate of Dartmouth, who had taught for several years, studied mathematics and astronomy, and served for sixteen years as minister of a large congregation at Beverly, “a man of great ability and learning and of excellent judgment,” as he was to prove himself in the five years (1802-1807) of his presidency at Bowdoin. In a dignified ceremony on September 2, 1802, the President and the single Professor were inducted; the President delivered his inaugural address; on the following day eight candidates presented themselves for admission, were examined and duly enrolled; and the College was finally in operation.

II.

The Early Years, 1802-1839

President McKeen was succeeded at his death in 1807 by the Reverend Jesse Appleton, also graduated from Dartmouth, who

4 *Bowdoin College, 1794-1946: a Historical Sketch*

held office for twelve years. He was a man of intellectual ability and elevated character, perhaps too other-worldly for the most skilful conduct of affairs or the most effective leadership of young men. After Appleton there came to the presidency the Reverend William Allen, a graduate of Harvard, recently President of the ill-starred, short-lived "Dartmouth University," and a storm-center in the controversy attending that experiment in state-controlled higher education — a person of abounding energy and excellent intentions with a genius for antagonizing both colleagues and students. His administration (1819-1839) is the most contentious period of Bowdoin's history, but, surprisingly, a period in which were installed some of the greatest teachers the College has known and in which were graduated many of its most eminent alumni. Nathaniel Hawthorne and Henry W. Longfellow were members of the famous class of 1825. Preceding them by a few years were Jacob Abbott, '20, the creator of "Rollo"; William Pitt Fessenden, '23, who risked his political career to vote in the Senate against the impeachment of Andrew Johnson; and Franklin Pierce, '24, fourteenth President of the United States. John Brown Russwurm, later Governor of Maryland, Liberia, was one of the first two Negroes to be graduated from American colleges — both in 1826. In the next decade came Cyrus Hamlin, '34, the founder of Robert College, Istamboul; Henry Boynton Smith, '34, Biblical scholar; John A. Andrew, '37, war. governor of Massachusetts; and the Reverend Elijah Kellogg, '40, author of stories with a background of Brunswick and Harpswell which delighted two generations of American boys.

President McKeen had set the same requirements for admission as were in force at Harvard — namely, a knowledge of Latin and Greek that would to-day be creditable to an upperclassman concentrating in classics, and an acquaintance with mathematics "as far as the rule of three." Throughout this early period, the undergraduate curriculum was rigidly prescribed: Latin, Greek, and mathematics almost continuously for the first three years; geography and logic in freshman and sophomore years respectively; and such authors as Locke, Paley, and Butler in junior and senior years. Exercises in rhetoric and oratory were interspersed throughout the course; as early as 1812 there were required themes, and a chair of rhetoric and oratory was established in 1824. Science was recognized by the establishment of a professorship of "natural and experimental philosophy" in 1805; Parker Cleaveland was lecturing on chemistry and mineralogy from 1808 on; and senior reading

included books on "natural law." A charter granted in 1824 by the Yale Society of Phi Beta Kappa for a branch at Bowdoin is evidence of the reputation for sound scholarship which the young college already enjoyed. In the main, an intensely conservative spirit prevailed; in 1824, for instance, a professor was appointed to the chair of philosophy primarily to confute the reasonings of Kant and Coleridge, which were regarded as dangerous to orthodoxy. The only distinctly progressive step taken in the thirty-seven years under review, except for the attention given to mineralogy, was the provision made in 1825 for the introduction into the curriculum of French and Spanish, a brilliant undergraduate, Henry W. Longfellow, being designated for the future teaching of them.

Beginning in 1804 with the appointment of a tutor, there was a gradual increase in the number of instructors, some of them men of uncommon abilities. We hear of sporadic efforts to enliven classroom routine: President McKeen's use of "models" in mathematics, for instance, and Tutor Smyth's introduction of the blackboard. In general, however, instruction was conducted largely by daily recitations from textbooks, and must often have been a rather languid proceeding. At all events, the more inquiring minds soon found other means of satisfying their intellectual promptings, and formed the first of the two literary societies, the Peucinian and the Athenæan, which flourished for more than a generation, holding debates and literary exercises and maintaining collections of books, which now enrich the College Library. Similarly, by such devout spirits as found the required daily prayers insufficient, a "Praying Circle" was formed, to meet the members' religious needs and to bring Christian influences to bear upon the unregenerate majority. In short, there was much the same diversity of tastes, interests, and manner of life as is found on the campus of to-day. Prior to the erection of a dormitory in 1808, most of the students lived in the single college building, Massachusetts Hall, where, according to a treasured Bowdoin tradition, the President called them to morning prayers (at six o'clock) by rapping on the stairs with his cane. For the first twenty years, the College took virtually no responsibility for the physical exercise of the students. By Longfellow's time, to counteract "a very sickly term," the Faculty went so far as "to recommend a game of ball now and then," and the boys themselves set up a bowling alley; but lack of funds prevented any regular gymnastic instruction until much later. Supervision over the daily life of students was at first strict; efforts were made, with very incomplete success, to enforce regular study hours and a nine

6 *Bowdoin College, 1794-1946: a Historical Sketch*

o'clock curfew. Faculty records are concerned to an inordinate extent with infractions of discipline ranging from depredations upon property to "frequenting the chambers of fellow-students in an idle and wanton manner." Ordinances of 1817 and 1824 show some relaxation of the earlier rigor, but the grotesque spectacle continued to be presented, of grave professors patrolling the campus by day and chasing miscreants through the pines at night. Especially the final term of President Allen's rule was marked by undergraduate turbulence.

The growing sectional sentiment, to which Bowdoin had owed its birth, led in 1820 to separate Statehood for Maine, and immediately the College found itself faced with a grave decision, which was in effect whether it should continue as a private or become a public institution. The political complexion of the Boards and the Faculty was predominantly Federalist; that of the majority party in the new State, Democratic. Federalists favored private, Democrats public control of educational institutions. An amendment to the Act of Separation had provided that no change should be made in the charter of the College except with the assent of the Boards and of the legislatures of both Maine and Massachusetts. Because the College was in acute need of a continuance of financial aid from public funds, the Boards acquiesced, in 1820, in a vote passed by the two legislatures to give to the Maine legislature alone the power to amend the charter — an enactment which, if it had been upheld, would have converted the College into a State-controlled university. Actually, by further maneuvers, the legislature for two years restrained President Allen from exercising his functions. He brought suit, attacking the constitutionality of the act under which he had been removed. In 1831 Justice Story, in a notable decision in the United States Circuit Court paralleling that in the historic Dartmouth College case, not only replaced Dr. Allen in the presidency but laid down such conditions as to make any future modifications of the charter, even with the two legislatures concurring, an extremely difficult undertaking. The status of the College as a private institution was permanently fixed.

One result of this agitation in its early stages was the establishment, in 1820, of the Medical School of Maine as a part of Bowdoin College. The School, never large but highly respected, sent a majority of its graduates into practice in Maine, and for over a century their record, like that of the minority settled elsewhere, added prestige to the Bowdoin name. From 1899 on, the work of the last two years of the course was done at Portland. In 1921, when the

needed clinical facilities and technical equipment had become too complex and expensive for a small institution to supply, it was deemed expedient to discontinue the School. The Garcelon and Merritt Fund, derived from the School's endowment, is still administered by the College to aid Bowdoin graduates and undergraduates in their medical education.

III.

The Middle Years, 1839-1885

Upon Dr. Allen's resignation, the Boards elected to the presidency of Bowdoin, by that time a college of two hundred students, the Reverend Leonard Woods. He was thirty-one years old, a graduate of Union College and Professor of Biblical Literature in the Bangor Theological Seminary; a man of firm convictions, engaging personality, and ripe culture. It was he who suggested to the Boards that they assign to the President a larger share of teaching — a practice ever since maintained. Toward the end of his long term (1839-1866), Dr. Woods's naturally conservative tendencies were accentuated, especially his distrust of the contemporary scientific movement; and his extreme pacifism during the Civil War lessened his influence, for the College was ardent in its support of the Union cause, sending into the service a greater number of men in proportion to its size than any other college in the country. The chief memorial of President Woods on the Bowdoin campus is the Chapel, Romanesque and granite, which was built under his supervision and which in materials and architectural type is expressive of the man.

The previous administration, as has been noted, had gathered at Bowdoin a number of remarkable teachers. One of these, Samuel Phillips Newman, Professor of Rhetoric and the author of a pioneering textbook on political economy, had resigned in 1839. Others of the group continued to serve the College through and even beyond the term of President Woods, establishing a tradition of great teaching which the sons of the College like to regard as Bowdoin's chief distinction. The most eminent, with their dates of tenure, were: the redoubtable Parker Cleaveland (1805-1858), in chemistry and mineralogy; Alpheus Spring Packard (1819-1884), in ancient languages and literature; William Smyth (1823-1868), in mathematics; and Thomas Cogswell Upham (1824-1867), in philosophy. As representative of a group of gifted teachers of briefer tenure, who later rose to prominence elsewhere, may be mentioned

8 *Bowdoin College, 1794-1946: a Historical Sketch*

Daniel Raynes Goodwin, '32, and Charles Carroll Everett, '50, both in modern languages. Not only in the classroom but in the agreeable, self-contained life of Brunswick as well — at Town meetings, on the school committee, in the churches — the professors from “the hill” took their full part, as their successors do to-day. Parochial as that village existence may have seemed, it was never really isolated from world affairs. From here, Parker Cleaveland had corresponded with Davy, Cuvier, Berlioz, Goethe; from here, President Woods journeyed to Oxford, where he met the leaders of the Tractarian Movement, and to Rome, where he conversed in Latin with the Pope; here, in the home of Professor Smyth, was a station of the “underground railroad” for escaped slaves; and here, in another professorial household, was written the book that was to arouse the conscience of a nation, *Uncle Tom's Cabin*.

Instruction from such teachers bore its rich fruit in the achievement and character of the men they trained. In later years (1896-1898) three graduates of the Bowdoin of this middle period were presiding over branches of the national government: Melville Weston Fuller, '53, the Chief Justice, William Pierce Frye, '50, President *pro tempore* of the Senate, and Thomas Brackett Reed, '60, Speaker of the House of Representatives. A fourth alumnus, General Oliver Otis Howard, '50, was the head of the Freedmen's Bureau and the founder of Howard University. In this period also were graduated General Thomas H. Hubbard, '57, banker and promoter of Arctic exploration, and William J. Curtis, '75, lawyer, — both generous benefactors of the College; Edward Stanwood, '61, historian of the Presidency, and DeAlva S. Alexander, '70, Congressman and chronicler of the political history of New York State; Frederic H. Gerrish, '66, anatomist, and Edwin H. Hall, '75, physicist; and Edwin U. Curtis, '82, the Commissioner whose firm stand in the Boston police strike of 1919 was one in a train of circumstances that eventually sent to the White House an alumnus of the sister college, Amherst.

Over the curriculum conservatism still held sway. Toward the end of Woods's term, international law, German (in junior year), and some additional rhetoric made minor breaches in the Latin-Greek portion of the fortress, but the mathematics bastion, valiantly defended by “Ferox” Smyth, suffered hardly perceptible damage. This resistance to change was due in part to the tendencies of influential persons, such as Smyth and Cleaveland, on the Faculty, but also to the fact, stated bluntly by L. C. Hatch in his History of

the College, that "the introduction of new subjects might cost money and Bowdoin was poor."

Its financial weakness, acute after the panic of 1837, caused the College embarrassment also in its relations with religious bodies. Although Bowdoin had been established through the efforts of Congregationalists, its charter contains nothing about church affiliation, and both Unitarians and Episcopalians had sat on its Board of Trustees, the majority of whom, like President Woods, were quite free from ecclesiastical narrowness. The temper of the students was pronouncedly liberal. Yet the fear of losing orthodox support and the power of the more conservative Overseers were constant threats hanging over the Trustees' heads and leading again and again to compromise, such as the hedging declaration of 1841 to the effect that Bowdoin was a Congregational college, committed to giving moral and religious instruction in harmony "with its denominational character as herein defined." By such means the College obtained some sizable bequests, concerning the proper use of which, in the later period of prosperity and complete intellectual freedom under Hyde, opinions of the Courts were solicited. Only in 1908, by the surrender of one fund to a residuary legatee, was the last (and purely nominal) sectarian restriction removed.

The twenty years following Woods's retirement in 1866 were the most critical in the history of the College, and this in spite of the fine qualities of the two presidents. Samuel Harris was the first graduate of Bowdoin to become president. Able and respected, he found the task of administration uncongenial and resigned after only five years (1866-1871). His successor was General Joshua Lawrence Chamberlain, '52, a former member of the Faculty, who had had a distinguished Army career and after the war had served for four terms as Governor of Maine. During these two administrations a needed modernization of the curriculum was partly effected by the introduction of economics and English literature and the strengthening of history and science; but the establishment in 1871 of a separate department or school of science, with courses in civil and mechanical engineering, was less fortunate; it carried the distinct threat of transforming a liberal arts college into a "people's university." Actually, for ten years, under the excellent Professor Vose, Bowdoin was graduating engineers; but the experiment proved too costly and was abandoned in 1881. Some of the men thus trained were later to occupy important posts; the most famous was Admiral Robert E. Peary, '77, discoverer of the North Pole.

Under the humane and enlightened influence of Leonard Woods, the more exceptionable features of attempted faculty control of undergraduate life were abandoned or modified. The first Bowdoin chapters of intercollegiate fraternities, established early in his administration, supplied the means of channeling off any excessive exuberance of youthful spirits and in time re-wove the social fabric of undergraduate life. The students' weekly newspaper, the *Bowdoin Orient*, was first published in 1871. Organized athletics in a mild form had begun a few years before. There was gymnastic instruction in Brunswick (for a year or two in private classes merely) from about 1860 on. From 1870 to 1875, when he took his bachelor's degree, Dudley A. Sargent was Director of the Gymnasium, and worked out the system of exercise based on individual measurements which he later employed at Yale and Harvard and which gave him a national reputation. Rowing became popular in the late sixties; and in the early eighties Bowdoin crews competed in regattas as far away as Lake Cayuga; we hear of baseball first in 1860 and of the first intercollegiate game in 1872. The first college track meet was held in 1868, and the first class game of football (English Rugby) was played in the next year. American Rugby came in in 1882; tennis began to be played about the same time.

Neither sports nor presidential edicts, however, availed to put an end to the long-standing custom of hazing, the jovial aspects of which are perpetuated for us in the song "Phi Chi," written by one Edward Page Mitchell, '71, later the distinguished editor of the *New York Sun*. Harris made a determined effort to abolish the practice; under Chamberlain there were continual outbreaks, sometimes involving danger to life and limb. "Town and gown" fracas also were not infrequent. The most serious and widely publicized collision between students and college authorities was the "Drill Rebellion" of 1874. President Chamberlain had instituted required military training two years before. Undergraduate opposition culminated in the refusal of three college classes to attend drill, whereupon they were suspended *en masse* and threatened with expulsion. Eventually, after negotiations permitting a certain amount of face-saving by the authorities, the students returned to college; drill was resumed on a voluntary basis, and in 1882 was discontinued altogether. The "Rebellion" was an instance of spirited resistance to a requirement which, as administered, was thoroughly objectionable. The action of the students, however injudicious, revealed an independence of mind and a seriousness of purpose which belied the impression frequently given by their rough manners.

But the College was confronted with graver dangers than those arising from a certain uncouthness in undergraduate life. President Chamberlain, for all his great services to College, State, and Nation, was unequal to coping with the difficulties now besetting the institution: inadequate endowment and equipment, a decreasing enrolment, dissension among the Faculty and the Boards. Probably no one else connected with either group could have succeeded in the circumstances. Chamberlain's resignation in 1883 provided an opportunity to secure from outside the College the vigorous leadership imperatively needed.

IV.

The Modern College, 1885-1946

The inauguration in 1885, after a two years' interregnum, of the Reverend William DeWitt Hyde marks the real beginning of another era. Not yet twenty-seven years old and virtually unknown except at Harvard and the Andover Theological Seminary, the new President brought to his task an athletic physique which impressed young men, a remarkable administrative capacity, an acute and sympathetic grasp of modern problems, and above all an energy which swept away accumulated scholastic dust like a fresh breeze from the Atlantic. The College which he took over may be compared to a deeply rooted tree which needed fertilizing and pruning. These life-giving processes Hyde instituted; the present vigorous new growths are due to him or to the successor whose apprenticeship was served under him. By numerous books published during his long term (1885-1917) President Hyde exerted also a nation-wide influence toward liberalism in politics, education, and religion.

At the College itself, his first cautious reforms were concerned with the requirements for admission and with the curriculum, which he found too largely a mere continuance of secondary school studies. He persuaded the Boards to adopt (1895) a substitute for the requirement of Greek for admission. Like Eliot of Harvard, whom he greatly admired, he extended the elective system for men in college. He created (1894) a chair of economics and sociology; he brought to the College (1904) instructors in psychology and education; he re-introduced (1901) the teaching of Spanish; he greatly expanded the work in debating; and he established (1912) the departments of art and music. He encouraged the teaching of literature not for philological information or aesthetic delight but for

its interpretation of life and its inspiration to action. He advocated full and early participation by college graduates in organized politics and religion. In all his reforms he was guided by that conception of education, embodied in his "Offer of the College," as a many-sided preparation for rich and effective living in the world of the present, proprietorship of the world of the past. Nowhere was his quickening influence more fully experienced than in his own classroom, where year after year he expounded to practically the entire senior class the principles of great thinkers from Plato and Aristotle to Royce and James.

No small part of Hyde's success in the re-orientation of the curriculum and the invigoration of instruction was due to his discernment in the selection of younger men for teaching positions. "Anaemic persons do not get on well at Bowdoin," he once told a candidate, and he gave less weight to formal qualifications such as the possession of degrees than to intellectual breadth, character, and teaching ability. Thus around the nucleus he inherited he built up again a remarkably strong Faculty, remembered to-day with gratitude by all the older graduates. Only three from a numerous group of long tenure, and perhaps equal distinction, may here be listed—all graduates of the College: the courtly Henry Leland Chapman (1869-1913), in English literature; the stalwart Franklin Clement Robinson (1874-1910), in chemistry; and the scholarly Henry Johnson (1877-1918), in art and modern languages. Younger men who taught under Hyde for a brief period before going to larger fields elsewhere included Henry Crosby Emery, '92, in economics, and William MacDonald and Allen Johnson, in history.

This betterment of the instruction could not have been accomplished without a very considerable expansion both of the plant and of the endowment. The President, who had written a book entitled *Practical Idealism*, was not altogether lacking in the wisdom of the serpent; by good luck, he held office in an era of accumulation of large fortunes; and he succeeded in interesting in the College many affluent men and women. In increasing numbers alumni evidenced their support by sending back sons and subscriptions. The enrolment rose from 119 in 1885 to 400 in 1915; the endowment in the same period, from \$378,273 to \$2,312,868. Erected in the Hyde administration were eight buildings in use to-day, including Hubbard Hall, the Searles Science Building, and the Walker Art Building. Whittier Field was acquired and developed.

The impact of Hyde's personality upon the social aspects of undergraduate life was no less pronounced. Everywhere in Amer-

ica, student life outside the classroom was becoming richer in opportunities, more urbane in tone, more interesting. Such changes were always sympathetically watched, not seldom prompted, occasionally checked, by the President. In student government, for instance, experiments were made, which looked to the Student Council of the present; a literary magazine, the *Quill*, began publication in 1897; a dramatic club was organized in 1903, and in 1912 gave the first of its annual Shakespearean productions; and a young secretary of the Christian Association was brought to the campus. Most spectacular, of course, was the tremendous increase of interest in athletics, indissolubly associated in Bowdoin minds with the name of Dr. Frank N. Whittier, '85. Bowdoin's first game of intercollegiate football was with Tufts in 1889; the first meet of the Maine Intercollegiate Track and Field Association, in 1895; the first golf club, in 1898. Within reasonable limits, President Hyde welcomed all such activities not only as healthful outlets for the abounding energy of youth but as integral parts of the educational process.

The last public appearance of President Hyde was at the presentation of colors to the student battalion, four weeks after the declaration of war in 1917. "For one hundred and fifteen years," he said on that occasion, "Bowdoin students have enjoyed study and leisure, work and play, under the protection of the nation and the state. . . . From science and art, from literature and history, from the track and diamond, these young men voluntarily and eagerly, in loyalty and duty are hurrying to the defense and support of their country." Like other colleges in those years, Bowdoin went through the stages, first of improvised military instruction, then of the R. O. T. C., and finally of the S. A. T. C. While, naturally, the numbers shrank, and the attempt to combine academic with military training worked to no one's complete satisfaction, the spirit held up remarkably well, and the response to the country's call of both undergraduates and alumni was all that Bowdoin's President could have desired. At the end of the war the stars on the service flag numbered 1,200; the names to be lettered in gold upon the War Memorial, 29. But Dr. Hyde had died on June 29, 1917, and the leadership of the College in war had devolved upon him who, twenty-five years later, was to be charged again with the same great responsibility.

Kenneth Charles Morton Sills, '01, graduate student and instructor for some years at Harvard and Columbia Universities, Winkley Professor of the Latin Language and Literature since 1907 and

14 *Bowdoin College, 1794-1946: a Historical Sketch*

Dean of the College since 1910, served for one year as Acting President, and in 1918 was made President. In full sympathy with Hyde's larger aims and with equal devotion to the ideal of the liberal arts college, President Sills has carried forward the program which his predecessor initiated, though with certain emphases of his own tending to correct the more extreme applications of the Eliot-Hyde educational philosophy. Throughout his twenty-nine years in office the President has had the able assistance of Dean Paul Nixon. Among the advances made during the present administration have been: the increase of the Faculty from thirty-one to sixty-six members, making possible smaller classes and more frequent conferences; the inauguration (1919) of the system of comprehensive examinations in the major field of study; the foundation (1928) of the Tallman visiting professorship; the conduct in alternate years (beginning 1923) of Institutes in various branches of learning; the establishment (1935) of Kent Island Scientific Station; the augmentation of endowment funds from \$2,473,451 to \$8,928,384; the erection of several needed buildings, notably the Moulton Union and Moore Hall, and the development of the Pickard playing-field; the more effective organization of the alumni through a central office, a Council, an alumni magazine, and a placement bureau. And even in this brief summary there must be grateful mention of that lively and very efficient company, first assembled in 1921 by Mrs. William J. Curtis and Mrs. George C. Riggs (Kate Douglas Wiggin), the Society of Bowdoin Women. Relations between townspeople and college people have grown steadily more cordial; to many a graduate, some of the pleasantest memories of college years are associated with the interesting, varied life of this State of Maine community.

The College itself, though serving now a wider constituency, has never ceased to be in a very real sense a Maine institution. Until well into the present century, Maine residents constituted nine-tenths of the undergraduate body, and not more than twenty-five years ago were still a majority. Of late, the proportion has tended to become stabilized at about one-third. Out of a normal enrolment of approximately 600, more than 100 come usually from outside New England. The presence in considerable numbers of young men from New York, Pennsylvania, and more distant states is a valuable corrective of provincialism in any community situated North of Boston. Yet in academic and other distinctions the Maine contingent clearly holds its own. The last Bowdoin Rhodes Scholar hailed from the small fishing village of Machiasport.

A full account of the part of the College in World War II has

still to be compiled, but its more tangible contributions to the war effort and the more obvious ways in which its operation was affected may be briefly reviewed. A pilot training course, including both ground school and flight, was inaugurated in the spring of 1940 and carried on until June, 1942, when the Navy took over the Brunswick airport as a step preparatory to the development of the Naval Air Station. In these two years pilot training was given to about one hundred students, a large number of whom served later in the air forces. From June, 1941 (six months before Pearl Harbor), until October, 1945, the College provided classrooms and laboratories for a pre-radar school for Navy officers, under Commander Noel C. Little, U.S.N.R., on leave of absence from the College Faculty. About 2,500 officers completed the four months' course. In 1942 the College instituted for its own students the accelerated program, with summer session, which is still maintained. In February, 1943, a Basic Pre-Meteorological Unit of the Army Air Forces was organized, and until May, 1944, administered by the College; and for several months within the same period an Army Specialized Training Unit also was receiving instruction. Altogether, when at peak strength, the military, naval, and civilian student personnel made up a body of over 850 young men and for a while severely taxed the physical resources of the College. The completion or cancellation of these Army programs created the scarcely less embarrassing problem of reduced numbers, the undergraduate registration falling in 1945 to only slightly more than 150. About one-fourth of the Faculty, at one time or another, were away on military or governmental service, and many of those who remained at the College found themselves teaching unaccustomed subjects. Entering students eligible for induction were lucky if they were able to complete as many as three trimesters. Of course, with the collapse of Japan in 1945 this situation changed, if not overnight, at least within a very few weeks. Augmented by a stream of returning service men, the spring enrolment of 1946 reached 547, and in the summer trimester, when the doors were opened to veterans from four other colleges, the figure rose to 709. For the next few years Bowdoin has committed itself to the policy of facilitating to the limit of its capacity the completion of its own veterans' undergraduate programs interrupted by the war, at the same time serving in the fullest measure possible the younger students among its normal constituency. After these two obligations have been fulfilled, the College will, so far as it is able, serve veterans who have had no connection with Bowdoin.

The stars of the service flag hung in the Chapel number 2,748; those in gold, 94. To the "gallant unreturning," as they were called by an unreturning Bowdoin poet of the last generation, the debt that is owed can be paid only vicariously. With a profound sense of its accountability both to those who have gone and to those who are to come, and with an exhilarating conviction of the high importance of its mission, the College faces the urgent and complex demands of a new era.

Bowdoin: a Liberal College

FROM an outdoor platform built in a cleared space among the College pines, President Joseph McKeen, one hundred and forty-four years ago, delivered the chief address at the opening of Bowdoin College. Seeking an object for the new institution of which he was the first head, he found an answer in the desire of "the inhabitants of the District" to have their sons educated for "the liberal professions" and instructed "in the principles and practices of our holy religion. . . . It ought always to be remembered," he went on; "that literary institutions are founded and endowed for the common good, and not for the private advantage of those who resort to them. It is not that they may be able to pass through life in an easy or reputable manner, but that their mental powers may be cultivated and improved for the benefit of society." The insight and the breadth of this program was creditable for that day. But no one attending the ceremonies of 1802 could have foreseen that over a century later the College, once founded in a frontier community, would draw the greater share of its students from states other than the "District" and, while still preparing many for law, medicine, teaching, and theology, would be educating an equal or greater number who looked forward to government service or a business career.

Since economic and political changes have brought new occupations and callings to pivotal importance in the modern world, the task of the College has necessarily grown more complicated and diverse. As in President McKeen's time many of its courses, for instance, languages and sciences, give knowledge or skill useful in the practice of various professions and employments. But such training is merely incidental to a larger objective. Whether through its catholic subject matter — sciences, social studies, literature, philosophy, and the arts; whether through its required or elective courses; whether through its major work, with its insistence upon a more intensive study of some selected subject; the College aims always to give its students a knowledge of the culture of the western world. They must understand and appreciate its origins and traditions, the forces essential for its operation and progress, and the values which it seeks to realize. While an individual may remain ignorant of this heritage and still exist, "the common good" and "the benefit of society," which President McKeen asserted as the objectives of the College, are unattainable unless leaders and followers are

alike acquainted with what civilization, in its broadest sense, implies.

The College still insists that the cultivation and improvement of its students' "mental powers" is its primary function. Perhaps in President McKeen's time, when community life was more homogeneous and simple, no other emphasis was required. But to-day the College cannot avoid a concern with the character as well as the mind of its undergraduates. On this point the whole of the College environment is an educator. The fraternity houses and dormitories, athletic and non-athletic activities, the constant association of students in a close-knit rather than a dispersed college community—all play their part. Such influences, however, can be duplicated outside college walls. The distinctive discipline of the College is that of the laboratory, the library, and the classroom. These are its unique possessions. Through the opportunities they offer comes the achievement of intellectual poise, disinterested opinion, and patient courage to pursue remote ends by choice rather than compulsion. These college-bred habits of mind are moral as well as intellectual qualities.

While the College seeks to develop the individual talent of its students, it rightly insists they must not limit their interests; they must at least sample the variety of opportunities the modern curriculum affords. The dreamer must encounter the stubbornness of facts and the practical man must realize that men are moved by visions: the esthete must appreciate the hard precision of scientific measurement and the materialist glimpse the insight and delight offered by the fine arts. Each present-minded generation has to learn anew that the experience of the past is in part a substitute for unnecessary and painful experiment and that a narrow focus upon vocational training breeds a dangerous irresponsibility. The liberal college must train whole men. To do otherwise would be to deprive its graduates of satisfactions and the community of profit.

No college can withdraw entirely from the world. Certainly Bowdoin has taken color from its traditional contacts with a vigorous environment and a self-reliant people. These associations, instead of impeding, have helped the College toward its goal. Fortunately, however, it is an independent college, supported in large measure by endowments and the generous annual gifts of its alumni; it is not bound, therefore, to any denominational creed, party platform, or government program. With more strength and freedom than in

President McKeen's administration, it still seeks to bring its students to a maturity of mind and character that through them it may serve "the common good."



From the College Charter (1794)

“... And be it further enacted . . . that the clear Rents, Issues, and Profits of all the Estate real and personal of which the said Corporation shall be Seized or Possessed, shall be Appropriated to the Endowment of said College in such a Manner as shall most Effectually Promote Virtue and Piety and the Knowledge of such of the Languages and of the Useful and Liberal Arts and Sciences as shall hereafter be Directed from Time to Time by the said Corporation. . . .”

The Offer of the College

To be at home in all lands and all ages; to count Nature a familiar acquaintance, and Art an intimate friend; to gain a standard for the appreciation of other men's work and the criticism of one's own; to carry the keys of the world's library in one's pocket and feel its resources behind one in whatever task he undertakes; to make hosts of friends among the men of one's own age who are to be leaders in all walks of life; to lose oneself in generous enthusiasms and cooperate with others for common ends; to learn manners from students who are gentlemen, and form character under professors who are Christians — this is the offer of the college for the best four years of one's life.

WILLIAM DEWITT HYDE

President of Bowdoin College (1885-1917)

Officers of Government

PRESIDENT OF THE COLLEGE
KENNETH CHARLES MORTON SILLS, LL.D.

TREASURER OF THE COLLEGE
PHILIP DANA, A.M.

PRESIDENT AND TRUSTEES

KENNETH CHARLES MORTON SILLS, LL.D., *President, ex-officio.*
Brunswick

HONORABLE JOHN ANDREW PETERS, LL.D., *Vice-President.* *Ellsworth*

WILLIAM WITHERLE LAWRENCE, Ph.D., Litt.D. *Portland*

HARVEY DOW GIBSON, LL.D. *New York, N. Y.*

PHILIP DANA, A.M. *Westbrook*

FRANK HERBERT SWAN, LL.D. *Providence, R. I.*

FREDERICK WILLIAM PICKARD, LL.D. *Greenville, Del.*

HOYT AUGUSTUS MOORE, LL.D. *New York, N. Y.*

HAROLD LEE BERRY, A.M. *Portland*

WILLIAM DUNNING IRELAND, A.M. *Worcester, Mass.*

JOHN FESSENDEN DANA, LL.D. *Portland*

ALBERT TROWBRIDGE GOULD, A.B., LL.B., LL.D. *Boston, Mass.*

EDWARD FARRINGTON ABBOTT, A.B. *Auburn*

WILLIAM HASKELL FARRAR, A.B., *Secretary.* *Brunswick*

OVERSEERS

CLEMENT FRANKLIN ROBINSON, A.M., LL.B., *President.* *Brunswick*

MELVIN THOMAS COPELAND, Ph.D., Sc.D. *Vice-President*
Cambridge, Mass.

PHILIP GREELY CLIFFORD, A.B. *Portland*

GEORGE ROWLAND WALKER, A.M., LL.B. *New York, N. Y.*

HARRISON KING McCANN, A.M. *New York, N. Y.*

Officers of Government

VERY REVEREND CHESTER BURGE EMERSON, D.D.	<i>Cleveland, Ohio</i>
LEONARD AUGUSTUS PIERCE, A.M., LL.B.	<i>Portland</i>
LUTHER DANA, A.B.	<i>Westbrook</i>
SHERMAN NELSON SHUMWAY, A.M., LL.B.	<i>Los Angeles, Cal.</i>
HONORABLE WALLACE HUMPHREY WHITE, JR., LL.D.	<i>Washington, D. C.</i>
WALTER VINTON WENTWORTH, A.M., Sc.D.	<i>Old Town</i>
JOHN WILLIAM FROST, A.B., LL.B.	<i>New York, N. Y.</i>
HONORABLE WILLIAM MOULTON INGRAHAM, A.M.	<i>Portland</i>
WILLARD STREETER BASS, A.M.	<i>Wilton</i>
HONORABLE ROBERT HALE, A.M.	<i>Washington, D. C.</i>
AUSTIN HARBUIT MACCORMICK, Sc.D., LL.D.	<i>New York, N. Y.</i>
HARRY LANE PALMER, A.B.	<i>New York, N. Y.</i>
HONORABLE HAROLD HITZ BURTON, LL.D.	<i>Washington, D. C.</i>
FRANK ALDEN FARRINGTON, A.B., LL.B.	<i>Augusta</i>
EARLE SPAULDING THOMPSON, A.M.	<i>New York, N. Y.</i>
ARTHUR HAROLD HAM, A.B.	<i>New York, N. Y.</i>
CARL MERRILL ROBINSON, M.D., Sc.D.	<i>Portland</i>
ROSCOE HENDERSON HUPPER, A.B., B.L., LL.D.	<i>New York, N. Y.</i>
SUMNER TUCKER PIKE, LL.D.	<i>Lubec</i>
WILLIAM EDWARD LUNT, Ph.D., L.H.D.	<i>Haverford, Penn.</i>
ROLAND EUGENE CLARK, A.B., LL.B.	<i>Portland</i>
ADRIEL ULMER BIRD, A.B.	<i>Rockland</i>
JOHN LINCOLN BAXTER, A.B.	<i>Brunswick</i>
HONORABLE OWEN BREWSTER, LL.D.	<i>Washington, D. C.</i>
WALLACE COPELAND PHILOON, M.S., Maj. Gen., U.S.A. (Retired)	<i>Augusta, Maine</i>
NEAL WOODSIDE ALLEN, A.B.	<i>Portland</i>
HARRISON ATWOOD, A.B.	<i>New York, N. Y.</i>

WILLIAM ROBERT CROWLEY, A.M.	Brooklyn, N. Y.
PAUL KENDALL NIVEN, A.B.	Brunswick
ALLAN WOODCOCK, A.B., M.D.	Bangor
RUFUS EDWIN STETSON, A.B., M.D.	Damariscotta
FRED LYSANDER PUTNAM, A.B.	Houlton
CHESTER GRANVILLE ABBOTT, A.B.	Portland
FRED RAYMOND LORD, A.B.	Augusta
HAROLD CHARLES LEWIS ASHEY, A.B.	Worcester, Mass.
GEORGE WILLIAM BURPEE, A.B., Sc.D.	New York, N. Y.
LEON VALENTINE WALKER, A.B., LL.B.	Portland
KENNETH CHARLES MORTON SILLS, LL.D., <i>President of the College,</i> <i>ex-officio.</i>	Brunswick
WILLIAM HASKELL FARRAR, A.B., <i>Secretary of the President and Trus-</i> <i>tees, ex-officio.</i>	Brunswick
<hr/>	
JOSEPH ADDISON ALDRED, B.S., <i>Secretary</i>	Brunswick
<hr/>	
EDWARD WARREN WHEELER, LL.D., <i>College Counsel</i>	Brunswick

COMMITTEES OF THE BOARDS

Executive: The President, and Messrs. Peters, J. F. Dana, Gould, Frost, Clark, and Baxter.

Visiting: Messrs. Moore, Berry, Palmer, Copeland, and C. G. Abbott.

Examining: Messrs. Peters, Ireland, E. F. Abbott, Woodcock, Stetson, Putnam, Lord, and Ashey.

Finance: Messrs. Gibson, J. F. Dana, McCann, Pierce, and Thompson.

Honorary Degrees: The President of the Board of Overseers, and Messrs. Lawrence, Ireland, Swan, Bass, Hupper, and L. V. Walker.

Educational Policy: Messrs. Lawrence, Peters, G. R. Walker, Hale, Pike, Lunt, and Bird.

Art Interests: Mr. Lawrence, the Director of the Museum of Fine Arts, and Mr. Ingraham.

Grounds and Buildings: The Treasurer, the Bursar, Professors Chase and Cushing *from the Faculty*, and Messrs. Wentworth, Niven, L. Dana, Allen, and Burpee.

Infirmary: The President, the College Physician, and Professor Chase *from the Faculty*, and Dr. C. M. Robinson, and Mr. Farrington.

Library: Mr. Gould, the Librarian, and Messrs. Clifford, Ham, Pike, and Atwood.

Physical Education: From the Governing Boards: Messrs. Philip Dana, Crowley, Philoon, and Farrington. *From the Faculty:* Professors Cushing, Kendrick, and Daggett.

Administration of the John Johnston Fund: Messrs. Ireland, Clifford, and Professor Hammond.

Capital Needs: From the Trustees: The President, and Messrs. Moore, Lawrence, Berry, and Ireland. *From the Overseers:* Messrs. Walker, Palmer, Abbott, and Bird. *From the Faculty:* Professors Cushing and H. R. Brown; *From the Alumni Council:* Messrs. E. P. Rounds, R. S. Chapman, S. D. Trafton, and C. T. Ireland, Jr. *From the Alumni:* Messrs. J. H. Halford, E. P. Garland, R. G. Woodbury, and A. H. Sawyer. *From the Undergraduates:* Messrs. William Andersen Dougherty '46 and Charles Whittlesey Curtis '47.

Officers of Instruction and Government*

KENNETH CHARLES MORTON SILLS, A.B. (*Bowdoin*), A.M. (*Harvard*),
LL.D. (*Maine, Dartmouth, Bates, Colby, Williams, Bowdoin, Dal-*
housie, Yale), *President of the College.* 85 Federal Street

PAUL NIXON, A.B., A.M. (*Wesleyan*), L.H.D. (*Wesleyan, Bowdoin*),
LL.D. (*Colby*), *Dean, and Winkley Professor of the Latin Language*
and Literature. (On leave of absence.)

EDWARD SANFORD HAMMOND, A.B., A.M. (*Yale*), Ph.D. (*Princeton*),
Wing Professor of Mathematics, and Director of Admissions.
9 Thompson Street

NATHANIEL COOPER KENDRICK, A.B. (*Rochester*), A.M., Ph.D. (*Har-*
vard), *Acting Dean, and Professor of History.* P-2, Bowdoin Courts

KENNETH JAMES BOYER, A.B. (*Rochester*), B.L.S. (*New York State Li-*
brary School), *Librarian.* 16 Longfellow Avenue

WILLIAM ALBION MOODY, A.B., A.M., Sc.D. (*Bowdoin*), *Wing Profes-*
sor of Mathematics, Emeritus. 60 Federal Street

WILMOT BROOKINGS MITCHELL, A.B., A.M., L.H.D. (*Bowdoin*),
Litt.D. (*Grinnell, Maine*), *Edward Little Professor of Rhetoric and*
Oratory, Emeritus. 6 College Street

ROSCOE JAMES HAM, A.B. (*Harvard*), A.M., L.H.D. (*Bowdoin*),
George Taylor Files Professor of Modern Languages, Emeritus.
3 Bath Street

FREDERIC WILLIS BROWN, A.B., A.M., Ph.D. (*Harvard*), *Longfellow*
Professor of Modern Languages, Emeritus. 265 Maine Street

DANIEL CALDWELL STANWOOD, A.B., A.M. (*Oxford*), *Professor of In-*
ternational Law, Emeritus. 61 Windsor Road, Wellesley Hills, Mass.

MORTIMER PHILLIPS MASON, A.B., A.M., Ph.D. (*Harvard*), *Professor*
of Philosophy, Emeritus. Brunswick

* At present the following chairs and professorships are vacant: the George Taylor Files Professorship of Modern Languages, the Edward Little Professorship of Rhetoric and Oratory, and the Tallman Professorship.

- MANTON COPELAND, B.S., M.S., Ph.D. (*Harvard*), *Professor of Biology, and Josiah Little Professor of Natural Science.* (On leave of absence.)
- WARREN BENJAMIN CATLIN, A.B. (*Nebraska*), Ph.D. (*Columbia*), *Daniel B. Fayerweather Professor of Economics and Sociology.*
268 Maine Street
- ORREN CHALMER HORMELL, A.B. (*Indiana*), A.M. (*Indiana, Harvard*), Ph.D. (*Harvard*), *DeAlva Stanwood Alexander Professor of Government.*
15 Potter Street
- ALFRED OTTO GROSS, A.B. (*Illinois*), Ph.D. (*Harvard*), *Professor of Biology.*
11 Boody Street
- THOMAS CURTIS VAN CLEVE, A.B., A.M. (*Missouri*), Ph.D. (*Wisconsin*), *Thomas Brackett Reed Professor of History and Political Science.*
76 Federal Street
- NOEL CHARLTON LITTLE, A.B. (*Bowdoin*), A.M., Ph.D. (*Harvard*), *Professor of Physics.*
8 College Street
- THOMAS MEANS, A.B. (*Yale*), A.M. (*Yale, Harvard*), *Joseph E. Merrill Professor of the Greek Language and Literature.* 267 Maine Street
- CHARLES HAROLD LIVINGSTON, A.B., A.M., Ph.D. (*Harvard*), *Longfellow Professor of Romance Languages.* 234 Maine Street
- MORGAN BICKNELL CUSHING, A.B. (*Yale*), A.M. (*Pennsylvania*), *Professor of Economics.*
165 Maine Street
- STANLEY PERKINS CHASE, A.B. (*Bowdoin*), A.M., Ph.D. (*Harvard*), *Henry Leland Chapman Professor of English Literature.*
256A Maine Street
- HERBERT ROSS BROWN, B.S. (*Lafayette*), A.M. (*Harvard*), Ph.D. (*Columbia*), *Professor of English.*
32 College Street
- MALCOLM ELMER MORRELL, B.S. (*Bowdoin*), *Director of Athletics.*
E-1, Bowdoin Courts
- HENRY LINCOLN JOHNSON, M.D. (*Columbia*), *College Physician.*
(On leave of absence.)
- CECIL THOMAS HOLMES, A.B. (*Bates*), A.M., Ph.D. (*Harvard*), *Professor of Mathematics.*
60 Spring Street
- FRITZ CARL AUGUST KOELLN, Ph.D. (*Hamburg*), *Professor of German.*
7 Page Street
- EDWARD CHASE KIRKLAND, A.B. (*Dartmouth*), A.M., Ph.D. (*Harvard*), *Frank Munsey Professor of History.*
15 Cleaveland Street

- NEWTON PHELPS STALLKNECHT, A.B., A.M., Ph.D. (*Princeton*), *Professor of Philosophy.* 2 Union Street, Topsham
- ATHERN PARK DAGGETT, A.B. (*Bowdoin*), A.M., Ph.D. (*Harvard*), *Professor of Government.* 6 Longfellow Avenue
- ERNST CHRISTIAN HELMREICH, A.B. (*Illinois*), A.M., Ph.D. (*Harvard*), *Professor of History and Government.* 6 Boody Street
- REINHARD LUNDE KORGEN, A.B. (*Carleton*), A.M., Ph.D. (*Harvard*), *Professor of Mathematics.* Prince's Point Road
- WILLIAM CAMPBELL ROOT, B.S. (*California*), A.M., Ph.D. (*Harvard*), *Professor of Chemistry.* 226 Maine Street
- ROBERT PETER TRISTRAM COFFIN, A.B. (*Bowdoin*), A.M. (*Princeton*), B.A., B.Litt. (*Oxford*), Litt.D. (*Maine, Bowdoin*), *Pierce Professor of English.* 44 Harpswell Street
- SAMUEL EDWARD KAMERLING, B.S, M.S. (*New York University*), Ph.D. (*Princeton*), *Professor of Chemistry.* 43 Harpswell Street
- FREDERIC ERLE THORNLY TILLOTSON, Mus.D. (*Bowdoin*), *Professor of Music.* 181 Maine Street
- NORMAN LESLIE MUNN, B.S. (*Springfield*), A.M., Ph.D. (*Clark*), *Professor of Psychology.* 17 Belmont Street
- JEAN LOUIS DARBELNET, Agrégé de l'Université, *Professor of French.* 254 Maine Street
- ALTON HERMAN GUSTAFSON, B.S. (*Massachusetts State*), A.M., Ph.D. (*Harvard*), *Professor of Biology.* 83 Federal Street
- DANIEL FRANCIS HANLEY, A.B. (*Bowdoin*), M.D. (*Columbia*), *Acting College Physician.* O-3, Bowdoin Courts
- ALBERT ABRAHAMSON, A.B. (*Bowdoin*), A.M. (*Columbia*), *Associate Professor of Economics.* 76 Federal Street
- GEORGE HUNNEWELL QUINBY, A.B. (*Bowdoin*), M.F.A. (*Yale*), *Associate Professor of English, and Director of Dramatics.* 26 McKean Street
- PHILIP MEADER BROWN, A.B. (*Brown*), A.M. (*Stanford*), Ph.D. (*Harvard*), *Associate Professor of Economics.* 3 Page Street
- MYRON ALTON JEPPESEN, B.S. (*Idaho*), M.S., Ph.D. (*Pennsylvania State*), *Associate Professor of Physics and Mathematics.* 8 Harpswell Place

- EATON LEITH, A.B. (*Dartmouth*), A.M. (*Harvard*), *Associate Professor of Romance Languages.* 24 Longfellow Avenue
- PHILIP CONWAY BEAM, A.B., A.M., Ph.D. (*Harvard*), *Associate Professor of Art, and Director of the Museum of Fine Arts.* 24 Belmont Street
- ALBERT RUDOLPH THAYER, A.B. (*Bowdoin*), A.M. (*Emerson*), *Associate Professor of English.* 40 Longfellow Avenue
- BURTON WAKEMAN TAYLOR, B.S. (*Yale*), Ph.D. (*Columbia*), *Associate Professor of Sociology.* 79 Federal Street
- PERLEY SMITH TURNER, B.S. (*Bowdoin*), A.M. (*Columbia*), *Associate Professor of Education.* 3 Stanwood Street
- THOMAS AURALDO RILEY, A.B. (*Bowdoin*), A.M. (*Yale*), Ph.D. (*Harvard*), *Assistant Professor of German.* 25 Boody Street
- HENRY GIFFEN RUSSELL, A.B. (*Haverford*), A.M., Ph.D. (*Harvard*), *Assistant Professor of Biblical Literature.* 11 Belmont Street
- DAN EDWIN CHRISTIE, A.B. (*Bowdoin*), A.M., Ph.D. (*Princeton*), *Assistant Professor of Physics and Mathematics.* 36 Boody Street
- EDWARD CLEMENT HEINTZ, A.B. (*Brown*), A.B.L.S. (*Michigan*), *Assistant Librarian.* 10 Harpswell Place
- ROBERT SHERRICK BRUMBAUGH, A.B., A.M., Ph.D. (*Chicago*), *Assistant Professor of Philosophy.* O-4, Bowdoin Courts
- LAWRENCE SARGENT HALL, A.B. (*Bowdoin*), A.M., Ph.D. (*Yale*), *Assistant Professor of English.* 2 Hawthorne Street
- LAWRENCE LEE PELLETIER, A.B. (*Bowdoin*), A.M. (*Harvard*), *Assistant Professor of Government.* G-4, Bowdoin Courts
- RICHARD LEIGH CHITTIM, A.B. (*Bowdoin*), *Instructor in Mathematics.* 83 Federal Street
- WALTER HOUSTON CLARK, A.B. (*Williams*), A.M., Ed.M., Ph.D. (*Harvard*), *Instructor in Psychology.* 32 Elm Street, Topsham
- ARTHUR MILLS STRATTON, B.S. (*Bowdoin*), A.M. (*Columbia*), *Instructor in English.* 8 College Street
- ROSSITER BELLINGER, A.B., A.M. (*Yale*), *Instructor in English.* (Spring 1946 Trimester.)
- RAYMOND BOURNIQUE, B.S. (*Toledo*), M.S., Ph.D. (*Ohio State*), *Instructor in Chemistry.* S-4, Bowdoin Courts

NATHAN DANE, II, A.B. (*Bowdoin*), A.M., Ph.D. (*Illinois*), *Instructor in Classics.* 14 Belmont Street

WALTER MORITZ SOLMITZ, A.M. (*Harvard*), *Instructor in German.* X-3, Bowdoin Courts

WILLIAM HENDRICHS LEUE, A.B. (*Washington*), A. M. (*Washington, Harvard*), *Instructor in Philosophy and Psychology.*

Prince's Point Road

RICHARD STORR, A.B. (*Swarthmore*), A.M. (*Harvard*), *Instructor in American History.* N-3, Bowdoin Courts

JOHN PETER CAVARNOS, A.B. (*Boston University*), A.M. (*Harvard*), *Instructor in Romance Languages.* 7 Potter Street

EDWARD LYONS, B.S. (*Villanova*), *Instructor in English* 1 Taylor Hall

ALBERT SUTHERLAND ROE, A.B., M.F.A. (*Princeton*), *Instructor in Art, Curator of the Art Collections.* 27 McKeen Street

DAVID IRWIN KIRILL HECHT, A.B. (*Brooklyn*), A.M., Ph.D. (*Harvard*), *Instructor in History.* 234 Maine Street

CHARLES RAYMOND NICHOLLS, Mus.B., Mus.M. (*Eastman School of Music*), *Instructor in Music.* 27 McKeen Street

SAMUEL MENCHER, B.S. (*College of the City of New York*), A.M. (*Columbia*), *Instructor in Sociology.* 185 Maine Street

JOHN JOSEPH MAGEE, *Director of Track and Field Athletics.*

23 Boody Street

ROBERT BARTLETT MILLER, *Coach of Swimming.*

14 Green Street, Topsham

GEORGE DANIEL SHAY, A.B. (*Notre Dame*), *Coach of Football.*

R-2, Bowdoin Courts

DANIEL KNOWLES MACFAYDEN, *Coach of Baseball and Hockey.*

23 Boody Street

ERVIN HUETHER, A.B. (*Yankton*), *Coach of Basketball.*

T-3, Bowdoin Courts

FRANK FABEAN SABASTEANSKI, A.B. (*Bowdoin*), *Assistant Coach of Football.*

M-4, Bowdoin Courts

HENRY BUTZEL, JR., A.B. (*Williams*), *Teaching Fellow in Biology.*

N-1, Bowdoin Courts

DAVID HUGHES LAWRENCE, B.S. (*Bowdoin*), *Teaching Fellow in Physics*.
10 College Street

NORMAN KONRAD TRONERUD, *Teaching Fellow in French*.
Sigma Nu House

PHILIP SAWYER WILDER, B.S. (*Bowdoin*), Ed.M. (*Harvard*), *Assistant to the President*.
27 McKeen Street

DONOVAN DEAN LANCASTER, A.B. (*Bowdoin*), *Manager of the Moulton Union, and Director of Student Aid*.
40 Harpswell Street

GLENN RONELLO McINTIRE, A.B. (*Bowdoin*), *Bursar*. 9 Page Street

SEWARD JOSEPH MARSH, A.B. (*Bowdoin*), *Alumni Secretary*.

SAMUEL APPLETON LADD, JR., B.S. (*Bowdoin*), *Director of the Placement Bureau*.
7 Longfellow Avenue

STEPHEN BURBANK BERRY, B.S. (*Colby*), *Assistant Director of the Dining Services*.
G-3, Bowdoin Courts

MANSFIELD LAURENCE HUNT, A.B. (*Bowdoin*), *Resident Manager of Alderman, Ellis, and Taylor Halls*.
2 Taylor Hall

ALLAN FREDERICK GOUD, A.B. (*Maine*), *Training Officer, Veterans' Administration Office*, 19 Winthrop Hall.
Residence, J-3, Bowdoin Courts

FACULTY APPOINTMENTS FOR THE SUMMER 1946 TRIMESTER*

JEFFREY JAMES CARRE, A.B. (*Bowdoin*), A.M. (*Columbia*), *Instructor in French and Italian*.

ERNEST ROCKWELL DALTON, B.S. (*Bowdoin*), A.M., M.P.A. (*Harvard*),
Instructor in Social Science, Westbrook Junior College.

STOWELL COOLIDGE GODING, A.B. (*Dartmouth*), A.M. (*Harvard*),
Ph.D. (*Wisconsin*), *Associate Professor of French, Massachusetts State College*.

* Listed alphabetically without regard to collegiate rank or seniority. These appointments include only those members of the faculty whose tenure was limited to the Summer 1946 Trimester.

SAMUEL MAGEE GREEN, A.B., A.M., Ph.D. (*Harvard*), Assistant Professor of the Fine Arts, Colby College.

ROBERT NATHAN GROSSE, A.B. (*Columbia*), A.M. (*Harvard*), Instructor in Economics, Bates College.

GEORGE MORROW KAHRL, A.B. (*Wesleyan*), A.M. (*Princeton*), Ph.D. (*Harvard*), Professor of English, Elmira College.

RAYMOND LEON KENDALL, A.B., A.M. (*Bates*), Associate Professor of Educational Practice, Bates College.

FRED CARLETON MABEE, A.B., A.M. (*McMaster*), A.M., Ph.D. (*Columbia*), Professor of Chemistry, Bates College.

YVES ROBERT MARONI, BAC. PHIL. (*Paris*), A.M. (*Harvard, Virginia*), Ph.D. (*Harvard*), Instructor in Economics.

ROY EDWARD WIGGIN, A.B. (*Bowdoin*), A.M. (*Harvard*), Instructor in French, Harvard University.

EDWIN MINER WRIGHT, A.B. (*Colgate*), A.M., Ph.D. (*Harvard*), Professor of English, Bates College.

JAMES YOUTSLER, Ph.D. (*Iowa*), Professor of Economics, Skidmore College.

OTHER OFFICERS

PHILIP DANA, A.M. (*Bowdoin*), Treasurer of the College.

Official address: Brunswick, Maine

WILLIAM KELSEY HALL, A.B. (*Bowdoin*), Assistant Bursar.

6 Whittier Street

DON THERON POTTER, B.S. (*Bowdoin*), Superintendent of Grounds and Buildings.

7 Whittier Street

EDITH ELLEN LYON, Cataloguer.

234 Maine Street

MRS. CLARA DOWNS HAYES, Secretary of the College.

54 Harpswell Street

LEROY DUDLEY CROSS, Secretary of the Faculty. 21 Columbia Street

COMMITTEES OF THE FACULTY

Administrative: The President, *Chairman*; the Acting Dean, Professors Daggett, Root, Gustafson, the College Physician, the Director of Athletics.

Athletics: The Director of Athletics, *Chairman*; Professors Cushing and Kendrick, Mr. Marsh, Dr. Dane.

College Publications: Professor H. R. Brown, *Chairman*; Professors Chase and Holmes, the Librarian, Associate Professor Beam, Assistant Professor Riley, the Bursar, Mr. Ladd.

Curriculum: Professor Catlin, *Chairman*; Professors Means, Coffin, Koelln, Korgen, and Munn, Assistant Professor Christie.

The Library: Professor Livingston, *Chairman*; Professors Van Cleve, Means, Chase, H. R. Brown, and Kirkland, the Librarian.

Major Examinations: Professor Hormell, *Chairman*; Professors Livingston, H. R. Brown, and Kirkland, Associate Professor Jeppesen, Dr. Clark.

Medical Scholarships: Professor Kamerling, *Chairman*; Professor Gross, the College Physician, Professor Gustafson, Associate Professor Jeppesen, Dr. Bournique.

Music: Professor Koelln, *Chairman*; Professors Kamerling and Tiltonson, Mr. Chittim.

College Lectures: Mr. Wilder, *Chairman*; Professors Van Cleve, Coffin, Stallknecht, and Darbelnet, Assistant Professor Russell, Mr. Stratton.

Preparatory Schools: Professor Daggett, *Chairman*; the Director of Admissions, Associate Professors Leith, Thayer, and Turner, the Alumni Secretary.

Public Exercises: Mr. Wilder, *Chairman*; Professors Little, Kamerling, and Cushing, the Librarian, Associate Professor Beam, Dr. Dane.

Recording: The Acting Dean, *Chairman*; the Director of Admissions, Professors Livingston, H. R. Brown, Helmreich, and Kamerling, Associate Professor P. M. Brown.

Religious Activities: Assistant Professor Russell, *Chairman*; Professors Daggett, Helmreich, and Root, Mr. Wilder, Dr. Clark.

Remedial English: Professor Livingston, *Chairman*; the Acting Dean, Associate Professors Beam and Taylor, Mr. Heintz.



To WHITTIER FIELD



BOWDOIN COLLEGE

BRUNSWICK MAINE
1794 - 1947

THE
BOWDOIN
PINES



To PICKARD FIELD

THE
DELTA

WELLS PINE

ST.

BATH

MAINE STREET

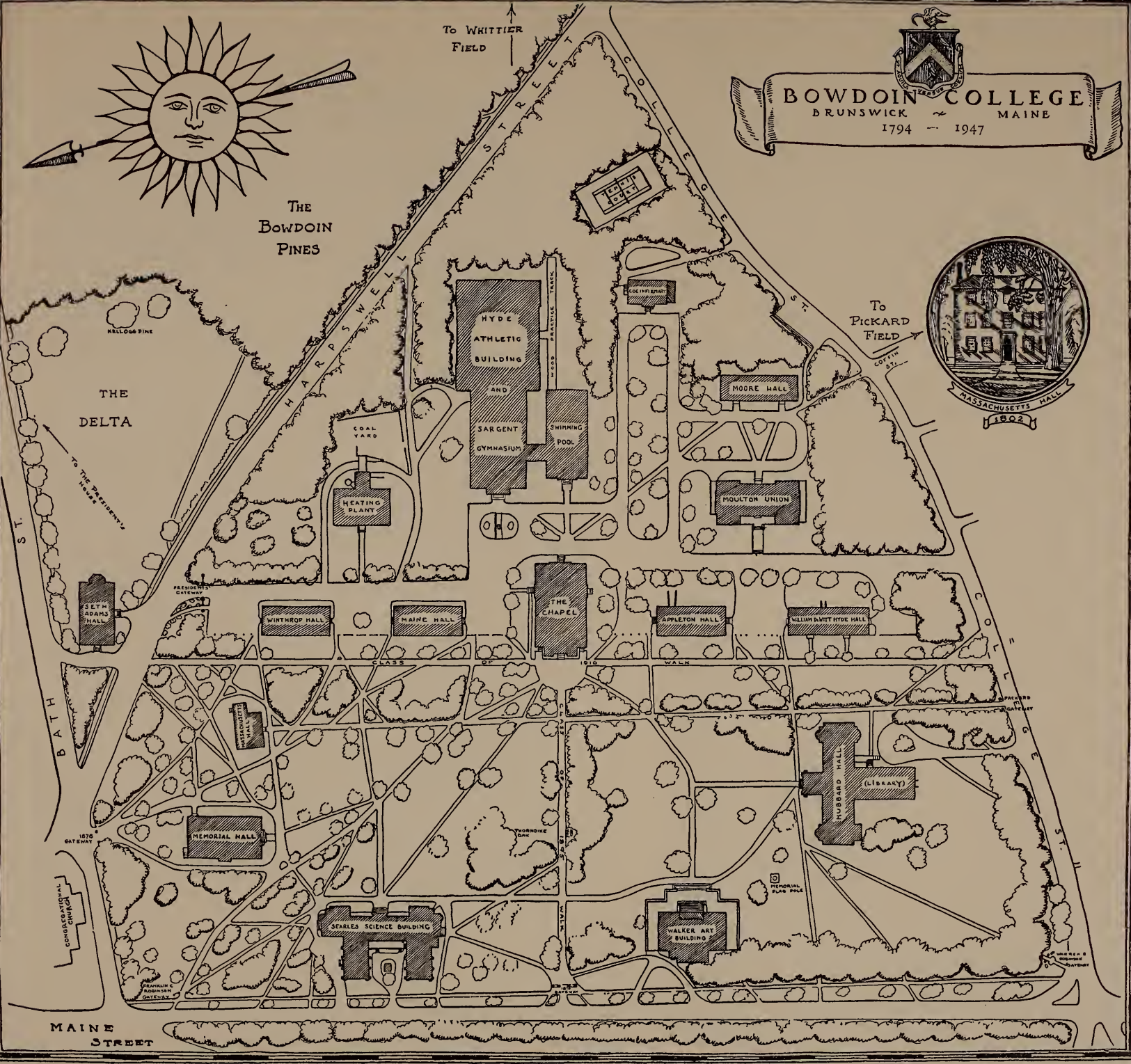

College Campus and Buildings

BOWDOIN College is located in the town of Brunswick, Maine, which was first settled in 1628 on the banks of the Androscoggin River, a few miles from the shores of Casco Bay. The travelling time by rail from Boston is three hours, and from New York, eight hours. The present campus, which was originally a sandy plain covered with blueberries and pines, is now a spacious tract of one hundred and ten acres containing more than a score of buildings and several playing fields.

Of first interest to the incoming Freshman is Massachusetts Hall. Here are housed the offices of the President, the Dean, the Director of Admissions, and the Bursar. Here the new student will register for his courses, pay his college bills, sign his name in the century-old register book, and receive the welcome of the President. It is in this building that he will always find the administrative officers ready to answer his questions and to give him friendly counsel about the many problems of college life.

The Chapel, whose spires have come to be a symbol of Alma Mater to thousands of Bowdoin men, will be the scene of the first meeting of all members of the College on the opening day of each Trimester. Each week-day at noon, simple, brief devotional exercises are led by members of the Faculty. For one hundred and fifty years, attendance at daily chapel has been a tradition of Bowdoin life, a tradition which has given the sons of the College many of their most cherished memories.

The work of the College has its heart and center in Hubbard Hall, the library building, which contains the accumulations of a century and a half. The nucleus of its 212,000 volumes is the treasured collection of books and pamphlets bequeathed by the Honorable James Bowdoin, the earliest patron of the college. These "Bowdoin Books," rich in French literature, American history, and mineralogy, were supplemented by the same generous benefactor's gift of his art collection containing many paintings of old and modern masters. Among the paintings are the portraits of Thomas Jefferson and James Madison by Gilbert Stuart, and a notable collection of portraits by the distinguished colonial artist, Robert Feke. These and other treasures are exhibited in the Walker Art Building designed by McKim, Mead, and White. The resources of the Library and Museum are described in more detail elsewhere in this catalogue.

College classes are held in Memorial Hall, Adams Hall, Hubbard Hall, Rhodes Hall, and the Searles Science Building. The first of these buildings, which was built in 1868 in honor of the students and graduates who served in the Civil War, contains a large auditorium used for public lectures, concerts, recitals, and college assemblies. In this hall are bronze tablets bearing the names of two hundred and ninety Bowdoin men who were in the Union service in 1861-1865. This number is greater, in proportion to the size of the College, than that from any other college in the country.

The Searles Science Building, which stands on the western side of the quadrangle, contains laboratories, museums, recitation rooms, and lecture halls. The southern wing houses the Department of Physics; the central part of the building is occupied by the Department of Biology; the northern wing is the home of the Department of Chemistry. The College maintains a scientific station for special laboratory and field investigations on Kent Island, at the entrance to the Bay of Fundy. This island was presented to the College in 1935 by John Sterling Rockefeller.

When students are not engaged in the library, laboratories, and recitation rooms, they have at their disposal many admirably equipped facilities for recreation. These resources include the Moulton Union, the Sargent Gymnasium, the Hyde Athletic Building, the Curtis Pool, and the playing fields of the College. Special provision for intra-mural sports and informal games was made in 1926 by the gift of a tract of sixty-six acres by Frederick William Pickard, LL.D. Pickard Field contains facilities for tennis, baseball, soccer, football, and other sports. The Pickard Field House, a gift from Mr. and Mrs. Pickard, stands at the entrance to the field. Another valuable adjunct for the health of the student body is the Dudley Coe Memorial Infirmary. This building is located in the pines to the south of the Gymnasium and Swimming Pool; its facilities and the services of the College Physician are available to the students without charge.

THE COLLEGE BUILDINGS

MASSACHUSETTS HALL, planned in 1798 and completed in 1802, was the first college building erected. The interior was redesigned in 1873 to house the Cleaveland Cabinet of Mineralogy named in honor of Professor Parker Cleaveland. In 1936 the entire building was remodeled to provide quarters for the administrative officers; in 1942, through a gift of Frank Herbert Swan, LL.D., of the Class

of 1898, the third floor was restored and furnished as a Faculty Room.

MAINE HALL (1808), known originally as "the College," and named later to commemorate the admission of Maine to the Union; WINTHROP HALL (1822), named in honor of Governor John Winthrop of the Massachusetts Bay Colony; APPLETON HALL (1843), named in honor of the second President of the College; HYDE HALL (1917), named in honor of the seventh President of the College, and built from contributions from many of the Alumni; and MOORE HALL (1941), named in honor of his father by the donor, Hoyt Augustus Moore, LL.D., of the Class of 1895, are the five campus dormitories of the College.

THE CHAPEL, a Romanesque church of undressed granite, designed by Richard Upjohn, was built during the decade from 1845 to 1855 from funds received from the Bowdoin estate. The façade is distinguished by twin towers and spires which rise to the height of one hundred and twenty feet. The interior resembles the plan of English college chapels, with a broad central aisle from either side of which rise the ranges of seats. The lofty walls are decorated with twelve large paintings. The Chapel stands as a monument to President Leonard Woods, fourth President of the College, under whose personal direction it was erected. A set of eleven chimes, the gift of Franklin Conant Payson, of the Class of 1876, was installed in the northwest tower in 1924. In the Chapel is an organ given in 1927 by Cyrus H. K. Curtis, LL.D.

SETH ADAMS HALL was erected in 1860-1861. It was named in honor of Seth Adams, Esq., of Boston, who contributed liberally towards its construction. The building stands on the Delta. From 1862 until 1921, it housed the class rooms of the Medical School of Maine. The structure is now used for lectures, recitations, and conferences.

MEMORIAL HALL, built in 1868, is a structure of local granite in the Gothic style. It is a memorial to the graduates and students of the College who served in the Civil War. The auditorium on the second floor is used for convocations, lectures, recitals, and plays. The lower story contains class and conference rooms.

THE OBSERVATORY was erected in 1890-1891 with funds given by John Taylor, Esq., of Fairbury, Illinois. It stands on the southeast corner of Pickard Field, and is reached from the Harpswell Road.

THE WALKER ART BUILDING, designed by McKim, Mead, and White, was erected in 1892-1894. It was given to the College by the Misses Harriet and Sophia Walker, of Waltham, Massachusetts, as a memorial to their uncle, Theophilus Wheeler Walker, of Boston, a cousin of President Woods. The building, which is one hundred feet in length and seventy-three feet in depth, is surrounded on three sides by a paved terrace with supporting walls and parapets of granite. Granite and bronze sculptures adorn the front wall.

THE MARY FRANCES SEARLES SCIENCE BUILDING, designed by Henry Vaughan, was built in 1894. It is the gift of Edward F. Searles, Esq., in memory of his wife. With the Walker Art Building, it forms the western side of the quadrangle. The building contains lecture rooms, laboratories, museums, and libraries of the Departments of Biology, Chemistry, and Physics.

HUBBARD HALL, the library building, was also designed by Henry Vaughan, and erected in 1902-1903. It was presented to the College by General Thomas H. Hubbard, of the Class of 1857, and his wife, Sibyl Fahnstock Hubbard. The building, of brick and Indiana limestone, is one hundred and seventy feet in length and fifty feet in depth; the stack room occupies a wing eighty feet by forty-six feet. The library forms the southern end of the quadrangle.

THE HUBBARD GRANDSTAND was given to the College in 1904 by General Thomas H. Hubbard, of the Class of 1857. It is situated on WHITTIER FIELD, a tract of five acres, named in honor of Dr. Frank Nathaniel Whittier, of the Class of 1885, for many years the Director of the Gymnasium, who was largely instrumental in its acquisition for varsity football and track in 1896.

SARGENT GYMNASIUM and GENERAL THOMAS WORCESTER HYDE ATHLETIC BUILDING were erected in 1912. The Gymnasium was built from contributions from many of the students and Alumni, and named in honor of Dudley A. Sargent, M.D., Sc.D., of the Class of 1875; the Athletic Building was given by John Hyde, Esq., of Bath, in memory of his father, Thomas Worcester Hyde, of the Class of 1861, whose name it bears.

THE CURTIS SWIMMING POOL was given to the College in 1927 by Cyrus H. K. Curtis, LL.D. The Pool is housed in a separate wing attached to the Gymnasium; the Pool itself is of standard size, thirty by seventy-five feet, and is provided with every modern device for ensuring sanitation.





THE DUDLEY COE MEMORIAL INFIRMARY is a three-story brick building erected in 1916-1917. It was given by Dr. Thomas Upham Coe, of the Class of 1857, in memory of his son, and stands in the pines to the south of the Gymnasium and Athletic Building.

THE MOULTON UNION, designed by McKim, Mead, and White, was built in 1927-1928. It was given by Augustus Freedom Moulton, LL.D., of the Class of 1873, as a social center for the student life of the College. The Union contains a spacious lounge, game room, cafeteria, dining rooms, and an assembly room. Its facilities also include several comfortable guest rooms, and quarters for many of the undergraduate extra-curricular activities. The Union stands just outside the quadrangle, between Appleton and Hyde Halls.

THE PICKARD FIELD HOUSE stands at the entrance of Pickard Field. It was given in 1937 by Frederick William Pickard, LL.D., of the Class of 1894, and Mrs. Pickard. The building contains a pleasant lounge as well as lockers and showers. PICKARD FIELD, a tract of sixty-six acres, was presented to the College by Mr. Pickard in 1926. The Field contains the varsity baseball diamond, several spacious playing fields for football and soccer, and ten tennis courts.

RHODES HALL, formerly the Bath Street Grammar School, was purchased by the College in 1946 to provide additional facilities for instruction and administration. The building was named to commemorate the fact that three pupils of the School later achieved distinction as Rhodes Scholars at Oxford University.

ALDERMAN, ELLIS, AND TAYLOR HALLS, situated at the Brunswick Naval Air Station, were leased by the College in 1946 to provide living quarters for undergraduates. The dormitories were named in honor of the three commanding officers of the Station: Captains John Clement Alderman, M.S. (Hon., 1944), Ezra Ellis, and Joseph Taylor, of the United States Navy.

OTHER MEMORIALS

THE CLASS OF 1875 GATEWAY, designed by McKim, Mead, and White, was erected in 1901 as a memorial to members of the Class of 1875. The Gateway is composed of white granite columns and pillars and forms the Maine Street terminus of the Class of 1895 Path.

THE CLASS OF 1878 GATEWAY, erected in 1903, is a memorial to members of the Class of 1878. It is one of the northern entrances

to the campus and stands between Memorial Hall and the Congregational Church at the juncture of the Bath and Harpswell Roads.

THE WARREN EASTMAN ROBINSON GATEWAY, erected in 1920 at the southeastern entrance to the campus, is a memorial to Warren Eastman Robinson (1890-1918), of the Class of 1910.

THE FRANKLIN CLEMENT ROBINSON GATEWAY, erected in 1923, is a memorial to Franklin Clement Robinson, of the Class of 1873, for thirty-six years a teacher in Bowdoin College, and to his wife, Ella Maria Tucker Robinson. The Gateway forms the northwestern entrance to the campus.

THE CLASS OF 1898 BULLETIN BOARD, erected in 1924, is a memorial to the members of the Class of 1898. It is made of bronze, is double-faced and artificially illuminated. It stands just north of the entrance to the Chapel.

THE CLASS OF 1903 GATEWAY, erected in 1928, is a memorial to members of the Class of 1903. It forms the main entrance to the Whittier Athletic Field and stands at the southwestern corner.

THE MEMORIAL FLAG POLE, designed by McKim, Mead, and White, was erected in 1930 with funds given by the Alumni in memory of the twenty-eight Bowdoin men who lost their lives in World War I. The Honor Roll is engraved on the mammoth granite base surmounted by ornamental bronze. The flag pole stands in the southwestern corner of the campus between the Library and the Art Building.

THE PRESIDENTS' GATEWAY, erected in 1932, is a gift of the Class of 1907 in memory of William DeWitt Hyde, President of the College from 1885 to 1917, and "as a mark of the enduring regard of all Bowdoin men for the leadership of their Presidents." The gateway forms one of the northeastern entrances to the campus, and stands on Harpswell Street, opposite Adams Hall.

THE BOWDOIN POLAR BEAR, built in 1937, is a memorial to members of the Class of 1912. The base and life-size statue were carved from grey-white Westerly granite by the noted animal sculptor, Frederick George Richard Roth. The figure stands in front of the entrance to the Sargent Gymnasium.

THE HARRY HOWARD CLOUDMAN DRINKING FOUNTAIN, erected in 1938, is a memorial to Harry Howard Cloudman, of the Class of

1901, one of the outstanding athletes at the turn of the century. It is carved of marble and stands on the lawn between the Curtis Swimming Pool and the Sargent Gymnasium.

THE ALPHEUS SPRING PACKARD GATES, erected in 1940, are a memorial to Professor Alpheus Spring Packard, of the Class of 1816, who was a member of the Bowdoin faculty for sixty-eight years, from 1816 to 1884. The Packard Gates form one of the southern entrances to the campus.

THE CLASS OF 1910 PATH, a broad walk of composition gravel and asphalt edged with brick, was built in 1940 as a memorial to members of the Class of 1910 on the occasion of the thirtieth reunion of the Class. The path extends from the Harpswell Road on the north side of the campus to College Street on the south, running parallel to the four dormitories and in front of the entrance to the Chapel.

THE CLASS OF 1895 PATH, a broad walk of composition gravel and asphalt edged with brick, was built in 1945 as a memorial to members of the Class of 1895. The path extends from the Class of 1875 Gates to the front of the Chapel.

THE CLASS OF 1886 PATHWAYS, a network of walks of composition gravel and asphalt edged with brick, was built in 1945 as a memorial to members of his Class through the generosity of Walter Vinton Wentworth, Sc.D., of the Class of 1886. The pathways occupy the triangular area formed by Massachusetts Hall, Memorial Hall, the Class of 1878 Gateway, and the Harpswell Road.

THE CLASS OF 1919 PATH, built in 1945, is a memorial to members of the Class of 1919. It is a broad walk of composition gravel and asphalt edged with brick and extends from the north entrance of Winthrop Hall, past the entrances to Massachusetts Hall and Memorial Hall, to the Franklin Clement Robinson Gateway.

THE CLASS OF 1916 PATH, a broad walk of composition gravel and asphalt edged with brick, was built in 1946 as a memorial to members of the Class of 1916. The path extends from Massachusetts Hall to the Alpheus Spring Packard Gates.

General Information

TERMS AND VACATIONS: The College holds three sessions each year, beginning in October, February, and June. Commencement exercises are held at the close of each Trimester. The dates of the Trimesters, and the vacation periods, are indicated on the College Calendar on pages ix-xii.

REGISTRATION AND ENROLMENT: All students are required to register at the opening of each Trimester in accordance with schedules posted at the College and mailed to students registering for the first time.

OFFICES AND OFFICE HOURS: The offices of the President, the Dean, the Director of Admissions, the Treasurer, the Bursar, the Alumni Secretary, the Director of the Placement Bureau, and the Superintendent of Grounds and Buildings are in Massachusetts Hall.

The President will usually be in his office from 10:00 to 11:00 o'clock every week-day except Saturday. The offices in Massachusetts Hall are open from 8:30 to 12:00, and from 1:30 to 5:00 every week-day except Saturday (except that the office of the Treasurer and the Bursar closes at 4:30); 8:30 to 12:00 on Saturday.

The office of the Veterans' Adviser and of the Resident Training Officer of the Veterans' Administration are in Rooms 17 and 19 Winthrop Hall, respectively. The office of the Veterans' Adviser is open from 8:30 to 12:00, and from 1:30 to 5:00 every week-day except Saturday; 8:30 to 12:00 on Saturdays. The office of the Resident Training Officer is ordinarily open from 8:30 to 12:00, and from 1:30 to 3:30 every week-day except Saturday.

The office of the Resident Manager at the Naval Air Station is in Room 2 Taylor Hall.

COLLEGE BILLS AND FEES: At the opening of each Trimester a bill will be presented for tuition, room rent, board, and fees. At least one-half of the amount of this bill must be paid at the time of registration, and the balance shall be payable on or before the date indicated on the College Calendar. Bills for other charges may be presented at any time and shall be payable immediately.

Any student whose bill is not paid when due may be excluded by the Faculty from the privileges of the College and from credit for college work. No student shall be admitted to examinations of

a Trimester if any college charges against him remain unpaid, except in special cases by permission of the Faculty.

No student shall be advanced in class standing until all bills of the previous Trimester have been paid, and no degree shall be conferred upon a student who has not paid all his dues to the College, including charges for room and board at a college dining hall. No student shall be dismissed from college on request unless he shall have paid all his college bills, including that of the current session. During the time that bills which are overdue remain unpaid, a student receives no credit for college work.

TUITION: The tuition fee for each Trimester is \$200. Any student completing the number of courses required for the degree in less than eight Trimesters must pay tuition for eight Trimesters.

COLLEGE ROOMS AND BOARD: Freshmen should make applications for rooms to the Director of Admissions. All other students should make applications to the Assistant Bursar. An applicant may indicate with whom he wishes to share a room, and the College will attempt to honor this preference whenever possible. The suites consist of a study and bedroom which are provided with essential furniture. Students should furnish bed linen, blankets, pillows, pillow slips, and towels. College property is not to be removed from the building or from the room in which it belongs; occupants are held responsible for any damage to their rooms. Room rent is \$5 a week, and board is about \$11.50 a week.

OTHER COLLEGE CHARGES: All damage done to the buildings or other property of the College by persons unknown may be assessed equally on all the undergraduates. The College collects in each Trimester Student Activities fees amounting to \$12.50. The cost of tuition, board, room, and fees amount to about \$475 for the Trimester. To these items must be added the cost of textbooks, personal expenses (including travel), and fraternity expenses for members of these organizations.

REFUNDS: A pro-rata refund of tuition, room rent, and board will be made to students entering the armed services before the end of the Trimester.

Refunds to students leaving for other reasons will be made only in special cases at the discretion of the administrative officers.

MEDICAL ATTENDANCE: The facilities of the endowed Dudley Coe Memorial Infirmary and the services of the College Physician

are available to students without charge. If ill, students should immediately call upon or summon the College Physician.

STATISTICS: Approximately 14,588 students have been admitted to Bowdoin College, and 9,492 degrees have been awarded. Living Alumni include 4,291 graduates and 1,825 non-graduates.

RESOURCES

The interest-bearing funds of Bowdoin College, at the close of each financial year, for the last ten years were as follows (exclusive of undistributed net gains or losses on the sale of general investments):

June 30, 1937,	\$8,144,067.60	June 30, 1942,	\$8,630,618.00
June 30, 1938,	8,215,542.18	June 30, 1943	8,681,502.00
June 30, 1939,	8,341,186.13	June 30, 1944,	8,747,686.84
June 30, 1940,	8,436,039.85	June 30, 1945,	8,844,995.51
June 30, 1941,	8,590,458.41	June 30, 1946,	8,928,384.33

The estimated value of the college buildings and equipment is \$3,883,928.37.

Admission to the College

ADMISSION TO THE COLLEGE: Application for admission to the Freshman Class should be addressed to the Director of Admissions. Satisfactory testimonials of sound character and personality must be presented by all candidates from the principals or headmasters of their preparatory schools or from other qualified persons. In the event that, for various reasons, it may be impossible or undesirable to accept all those who satisfy the academic requirements for admission as presented below, the College reserves the right to select those candidates who in its judgment will profit most by their admission. This general principle is of particular importance in these years when there is every indication that the College, for lack of educational facilities, must regretfully refuse admission to many well qualified candidates.

All accepted candidates will be charged an admission fee of ten dollars, which must be paid one month before the opening day of the trimester at which the candidate desires to enter. Unless the fee is paid, no place in the entering class will be guaranteed. This fee will be credited on the first trimester bill but is not otherwise returnable.

REQUIREMENTS FOR ADMISSION: A college preparatory course should normally be four years in length and should be pursued at a school possessing adequate facilities and an adequate faculty. In preparation for a liberal arts curriculum such as Bowdoin offers, the subjects comprising the course should fall in the following three groups: (1) English and foreign languages, either ancient or modern, (2) mathematics and the natural sciences, and (3) history and the social sciences.

To facilitate the evaluation of a secondary school program, the college admission unit has been devised. This unit represents a course satisfactorily pursued in a secondary school four or five hours a week for a school year. Candidates for admission are required to present fifteen such units including specifically three units in English (which calls for four years' study), three units in one foreign language or two units in each of two different foreign languages, three units in mathematics including elementary and intermediate algebra and plane geometry, and one unit in history. In addition to these ten or eleven prescribed units, candidates should present additional units in these same fields or in the natural sciences to complete the total fifteen.

Subjects not falling in one of the three approved groups are considered of less value in preparation for work at Bowdoin; no more than one or two such courses are acceptable. Candidates desiring to present any such subject should request its approval by the Director of Admissions.

The attention of candidates is called to the following details. The study of English during the entire secondary school course is required, but only three admission units are assigned to this subject. In general, a single year of any foreign language is not an acceptable admission unit on the ground that one year does not give sufficient time for acceptable attainment. Candidates for the Bowdoin degree should study carefully the requirements in foreign languages as stated on pages 52-53, 53-54, and plan their secondary school program accordingly. In some schools the required mathematics is covered in two and one-half years, and in such cases an additional half unit in any field may be presented. It will be noticed that science is not required for admission to Bowdoin, but credits in various sciences are entirely acceptable.

ADMISSION OF CANDIDATES FROM SECONDARY SCHOOLS: Evidence of satisfactory attainment in his college preparatory course must be offered by each candidate. This evidence is best presented by a transcript of a candidate's school record showing grades in fifteen admission units of the standard required by his school for certification to college. At most schools certification is granted to students who have attained a grade substantially higher than the minimum passing level; it should be noticed, however, that each school sets its own standard for certification which a candidate may learn from his principal or headmaster.

In addition, a candidate should take the Scholastic Aptitude Test offered by the College Entrance Examination Board to demonstrate his general ability. Admission to the college will depend on the combined evidence presented by the ratings on this test and by the school transcript. A man standing in the highest seventh of his class may be excused from this test, although candidates for pre-matriculation scholarships should consult the conditions of award. (See pages 44-45.) A candidate whose school record is not satisfactory in all respects may be asked to take certain of the Achievement Tests offered by the Board in conjunction with the Scholastic Aptitude Test.

Both the Scholastic Aptitude and Achievement Tests are offered by the Board on Saturday, December 7, 1946, Saturday, April 12,





1947, Saturday, June 7, 1947, and Wednesday, August 27, 1947, at various places in the United States and abroad. Candidates for admission to Bowdoin in 1947 should plan for the tests of April, 1947. Early application for these tests should be made by mail to the Secretary of the College Entrance Examination Board, P. O. Box 592, Princeton, New Jersey. The Director of Admissions will be glad to offer suggestions and advice about these tests and assistance may be obtained from school authorities.

ADMISSION OF RETURNING SERVICEMEN: In considering applications from former members of the armed forces, evidence of ability to pursue a college course at Bowdoin is required. In order to act intelligently on such applications, the Director of Admissions desires to assemble all possible evidence, not only records of secondary school courses but also records of service training programs, particularly when these have been academic in character. Excellent work in such programs may offset deficiencies in earlier school work. Where the evidence of ability to do satisfactory work at Bowdoin as shown by educational records is not clear, it is strongly advised that the candidate take the General Educational Development Tests offered by the United States Armed Forces Institute or the Special Aptitude Test for Veterans of the College Entrance Examination Board. This latter test is administered at the same times and places as the regular tests described above and may be given more frequently in a few cities under special arrangements made by the Board. For information veterans should consult the Director of Admissions or the College Entrance Examination Board, P. O. Box 592, Princeton, New Jersey. Returning servicemen should also consult the section on "Information for Veterans" in this catalogue.

Regretfully the College must announce that there are no vacancies in February, 1947. Any places in the undergraduate body at that date will be filled either by former Bowdoin men returning from the service to complete their college work or by those whose applications are on file at the time this catalogue is issued.

ADMISSION WITH ADVANCED STANDING: Candidates for admission to the Sophomore, Junior, and Senior classes are admitted only after the receipt of proper evidence of their qualifications to pursue the studies of the classes to which they seek entrance. A student from another college, before he can be admitted, must present a certificate of honorable dismissal. Returning servicemen interested in advanced credit for service programs should see pages 49-50.

At least one full year of residence is required for a degree. Application for admission to advanced standing should be addressed to the Director of Admissions.

SPECIAL STUDENTS: Persons who give evidence of maturity, earnestness of purpose, and adequate preparation may be allowed to pursue special studies in connection with the regular classes without becoming candidates for a degree; but no student shall continue in such special standing for more than two years. Special students wishing to become candidates for a degree must satisfy all the regular requirements for admission to the Freshman class. During his first year in residence no student in special standing is allowed to participate in intercollegiate athletics. Applications for admission as special students should be addressed to the Director of Admissions. Few such applications can be granted in years when the College is overcrowded with regular students who are candidates for the degree.

Information for Veterans

AS this Catalogue goes to press, a substantial majority of the student body is made up of former servicemen, and it is expected that veterans will constitute a large part of the enrolment for several years. The College welcomes the opportunity to serve these men and has given serious thought to the problems involved in their training.

Bowdoin College offers to the returning servicemen a sound, liberal education of high standard. For some men this will prove to be a valuable general background for civilian employment directly after college. For others the work at Bowdoin will constitute the pre-professional training necessary to enable them to go on to professional training in medicine, law, theology, and teaching. Because the individual needs of the veterans vary greatly as their individual experiences in service have varied, the College will endeavor to make its program sufficiently flexible.

The College believes that veterans will wish to take their places as regular members of the College and does not contemplate segregating them in any way. All courses, facilities, and activities of the College are equally open to all members of the student body. Under appropriate headings below, information is given which it is hoped will be helpful to servicemen and to those who have already been discharged.

ADMISSION AND RE-ADMISSION OF VETERANS

All Bowdoin men who left college before graduation in order to enter the service are eligible for re-admission on the same terms as in peace time. They need only notify the Dean's office concerning their intention. Men who have been granted certificates of admission in the past which they have been unable to use because of entry into service are also assured of places in the College and should inform the Director of Admissions of their plans as early as possible. According to the present schedule of the College, returning servicemen may enter at the start of any one of the three sessions of the college year.

Veterans who have not previously attended Bowdoin or been given certificates of admission will be accepted, provided they are properly qualified, in such numbers as the limited size of the College permits. These men will be selected after careful considera-

tion of each individual case, but they will not be required to meet in every detail the formal standards for admission which customarily apply to men entering directly from secondary schools.

Educational experience of all kinds in the armed forces as well as previous school records will be given consideration in determining the applicants' qualifications for admission. Those whose formal school and service records do not constitute sufficient basis for admission may be required to take the General Educational Development Tests of the U. S. Armed Forces Institute or the SV tests of the College Entrance Examination Board. These tests may be used not only to determine admission but also as a basis for determining the level at which the veteran is prepared to work in college in particular fields.

Inquiries concerning admission should be addressed to the Director of Admissions, Massachusetts Hall. See also Section on Admission, pages 43-46.

EDUCATIONAL PROVISIONS OF VETERANS' LEGISLATION

Under existing legislation almost all veterans are entitled to generous educational benefits. In general this legislation provides college tuition, supplies, and fees at government expense for a period varying in individual cases from one to four years. In addition the veteran receives a monthly allotment which will cover most, though in many cases not all, of his living expenses while a student. These payments are increased if a man has dependents.

The G. I. Bill (Public Law 346) covers practically every man who has been in active service for at least ninety days and has a discharge other than dishonorable. Under its provisions a veteran is entitled to a year of education at an approved institution of his own choice. Additional education is based upon the length of his active military service. In addition to tuition and fees, the monthly allotment under this bill is \$65, or \$90 if the veteran has dependents.

Public Law 16 is designed primarily for the benefit of those men honorably discharged because of service-incurred or -aggravated disabilities who are judged to have a vocational handicap and found to be in need of vocational rehabilitation. Such men are eligible for a course of training to prepare them for a designated vocational objective, and this objective must be attainable within four years of training. The veteran chooses his course and the institution he will attend with the advice and consent of the Veterans' Ad-

ministration. Under this bill the veteran receives, besides tuition and fees, a monthly allotment of at least \$105 including pension if single, with additional allowances for dependents. Any veteran who is eligible under both bills should make his choice between them after careful consideration and with the advice of the Veterans' Administration.

An applicant wishing to enter Bowdoin under the G. I. Bill should Complete Veterans' Administration Form 1950 and send it with a certified copy of his discharge to the sub-regional office of the Veterans' Administration, Chapman Building, Portland, Maine, which will certify his eligibility. It will facilitate action if such an applicant records his address on this form as "Care Veterans' Adviser, Bowdoin College, Brunswick, Maine." The veteran may make his application for admission direct to the College, which will communicate with the Veterans' Administration.

Applicants under Public Law 16 must deal directly with the Veterans' Administration in their home states.

COLLEGE CREDIT FOR SERVICE PROGRAMS

Many veterans have participated in formal or informal educational programs while in the service, and the College is prepared to evaluate this educational experience in terms of academic credit partially fulfilling the requirements for a degree. Men should, therefore, obtain and submit to the College all evidence and records of training in the service which they wish to have considered for credit. This will be much easier to do while men are still in service, and the College will preserve for them any records which they submit.

In awarding credit the College will follow the general recommendations contained in *A Guide to the Evaluation of Educational Experiences in the Armed Services*, compiled by the American Council on Education, but it will apply these recommendations to particular cases in accordance with the Bowdoin curriculum and standards. Thirty-four courses are required for graduation. The following examples are cited of the college credits that may be awarded for service programs:

Completion of Army or Navy Flight Training	<i>Four courses</i>
Completion of O.C.S. or Midshipmen's School	<i>Two courses</i>
Navy or Marine V-12 Program	<i>Course for course credit</i>
ASTP Area and Language	<i>Maximum of 13 courses for three terms</i>
ASTP Basic Engineering	<i>Maximum of 9 courses for three terms</i>

Pre-Meteorology C Program *Maximum of 14 courses for completion*
Correspondence courses at college level in appropriate subjects taken under the auspices of the United States Armed Forces Institute will also be accepted for Bowdoin credit up to a maximum of one Trimester's work if end-of-course examinations have been taken.

To secure college credit for service programs the applicant should follow one of these procedures:

(1) In the case of a college-training program such as V-12, ASTP, or Meteorology, the applicant should request the Registrar of the college at which he studied to send a transcript of his record to Bowdoin.

(2) For other service programs the applicant, if still in service, should use Form 47 of the U. S. A. F. I., *Application for Credit for Educational Achievement During Military Service*. This form may be obtained from Bowdoin or from the United States Armed Forces Institute, Madison 3, Wisconsin. It should be filled out according to the instructions and mailed to Bowdoin College. In spite of the formidable title, the blank is quite simple and the College already has many of these sheets completed and on file.

(3) Service school certificates or other documentary evidence are also acceptable for consideration.

ADVANCED STANDING AND CURRICULUM

Veterans will be admitted with advanced standing when they have completed service programs for which they are given Bowdoin credits. The college may also recognize the results of certain subject-matter tests as constituting a basis for advanced standing in individual cases.

The college recognizes that returning servicemen will require individual programs of study. Some will have had long and others short interruptions in their education. Some will have continued their education in service schools, others not. Many will find it difficult and profitless to try to resume subjects in which they have done no work for a period of years. Others will need to refresh their knowledge in these same subjects because of the demands of professional schools for which they are preparing. Many servicemen will quite naturally be anxious to hasten the completion of their education and will not be able to afford the more leisurely approach which in other circumstances would be desirable.

For these reasons the College will attempt to adjust its program

to the individual's needs. Certain subjects usually required may be waived in the case of veterans who have been out of contact with them for a long period of time. This relaxation will apply to returning Bowdoin servicemen as well as to other veterans. Thus the mathematics or modern language requirements could be modified in particular cases where it seemed desirable. On the other hand, in these and other subjects, every effort will be made to give review work which will enable men who have grown rusty in these fields to resume advanced work as rapidly as possible. Educational experience in the services will be considered not only for course credit but also in connection with major requirements.

See also Sections on Advanced Standing and Curricular Requirements, pages 45-46, 52-58.

MARRIED VETERANS

The College will make every effort to assist married veterans in finding suitable and reasonable living facilities. Many apartments in the town close to the College are becoming available now that the pressure for housing in Brunswick has decreased.

The Curriculum

IN accordance with the vote of the Governing Boards of Bowdoin College on June 6, 1946, graduating students will be granted the degree of Bachelor of Arts. The vote also provides that men who had already commenced their college courses before that date may petition that they be granted the degree of Bachelor of Science.

At the same time, certain changes in the curricular requirements were approved. These changes apply only to those students entering the College *after* June 1, 1946, whose Certificates of Admission date *after* January 1, 1946. For the men not affected by these changes, the old curricular requirements are summarized in Section I following. The new requirements are described in Section II.

CURRICULAR REQUIREMENTS

Acceptable English is required in both oral and written work, not only in English courses but in all courses. Any student whose work is unsatisfactory in the mechanical or rudimentary aspects of grammar, diction, and syntax, or in the broader aspects of clear expression, may be reported to the Committee on Remedial English; he then, along with those Sophomores whose work in *English 1-2* was below standard, may be required to take a special corrective course, given during the three Trimesters* of the college year. Until he has satisfied the Committee, no student assigned to the course in Remedial English will be recommended for a degree.

SECTION I. Students who hold Certificates of Admission dated prior to January 1, 1946, or who entered the College prior to June 6, 1946, will obtain the degree by fulfilling the following requirements:

A. *English 1-2* and *English 4* (Public Speaking).

B. *Hygiene* and three years of Physical Education.

C. A reading knowledge of French or German:

1. If the language chosen was offered for admission, the re-

* The words *Trimester* and *Semester* are used as equivalents in this Catalogue. Both denote a college term of sixteen weeks. For various reasons, it seems well to use at times the pre-war word, *Semester*, for one of the two terms that, in some senses, still make up a "college year." A year course, for instance, is a course continued for two semesters or Trimesters, i.e., thirty-two weeks.

quirement may be fulfilled by passing one advanced year-course, such as *French 3-4* or *German 3-4*.

2. If the language chosen was not offered for admission, the requirement may be fulfilled by passing two year-courses in that language.

D. One year or more, depending on the individual case, of work in Mathematics or Latin or Greek. For the exact amount, see the Dean or a previous catalogue.

E. A total of two years of study of the following subjects: History, Government, Economics or Sociology, and Philosophy. This work must be done in at least two of these subjects.

F. *Either:*

1. Two years of study in Literature,* and one year of study selected from the following: Physics, Chemistry, Advanced Mathematics,* Biology, Astronomy, and Psychology.

Or:

2. Two years of study in the sciences listed above, and one year of study in Literature.*

G. Completion of a Major: each student is required to pass six trimester-courses in some major field, and secure a grade of "C" or better in at least four of these courses.

H. Each student is required to secure a "C" or better in at least one half of the thirty-four courses necessary for graduation.

SECTION II. Students with Certificates of Admission dated after January 1, 1946, and entering after June 1, 1946, will obtain the B.A. degree by fulfilling requirements A, B, E, G, and H listed in SECTION I, and by substituting the following requirements for C, D and F:

C. 1. Completion before graduation of seven units of ancient or modern languages or both. A language unit for the purpose of these requirements shall be either an admission unit (usually one year of study of the language in a secondary school) or a semester course taken in college.

2. A reading knowledge of French or German, a requirement which may be fulfilled by taking appropriate courses, or by

* The following courses do *not* contribute toward meeting this requirement: *French 1-2, 3-4, 15, 16; German 1-2, 3-4, 5-6, 15, 16, 17, 18; Greek 1-2, 17; Italian 1-2; Latin A, B, 1, 2, 11; Mathematics 1, 11, 12, 14, 23; Spanish 1-2.*

passing a reading examination set by the College, or by attaining a satisfactory rating from the College Entrance Examination Board. Such a reading examination would be approximately equal to the reading sections of the final examination in *German 3-4* or *French 3-4*.

D. A year's work in Greek or Latin or Mathematics. A course in Greek or Latin in satisfaction of this requirement must have as a prerequisite two language units either offered for admission or taken in college. Students who present three or four admission units either in Greek or in Latin may fulfill this requirement by taking a year course or by passing an examination in either Greek or Latin. Students offering Mathematics to fulfill this requirement may offer any one of the following combinations of semester courses: 1 and 11, 11 and 12, 11 and 14, 11 and 23. Course 1 is not open to those presenting plane trigonometry for admission.

F. *Either:*

1. Two years of study in Literature and one year-course (with laboratory training) in Biology or Chemistry or Physics. The science course must be taken not later than the student's junior year.

Or:

2. One year of study in Literature and two year-courses in science. One of the two science courses must be a laboratory course in Biology, Chemistry, or Physics. The other may be another course in one of those fields or in Advanced Mathematics, Astronomy, or Psychology.

FRESHMAN YEAR

Freshmen are required to take *English 1-2*, *English 4*, Hygiene, and Physical Education. They must also take courses leading to the completion of requirements C and D above. Electives may be chosen from the following courses:

<i>Biology 1, 2</i>	<i>Government 1, 2</i>	<i>Mathematics 1</i>
<i>Chemistry 1, 2</i>	<i>Greek 1, 2</i>	<i>Mathematics 11, 12</i>
<i>Economics 1, 2</i>	<i>Greek 3, 4</i>	<i>Mathematics 14</i>
<i>French 1, 2</i>	<i>History 1, 2</i>	<i>Philosophy 1, 2</i>
<i>French 3, 4</i>	<i>Italian 1, 2</i>	<i>Physics 1, 2</i>
<i>German 1, 2</i>	<i>Latin A, B.</i>	<i>Psychology 1, 2</i>
<i>German 3, 4</i>	<i>Latin 1, 2</i>	<i>Spanish 1, 2</i>

ELECTIVE COURSES

In order to be eligible for a degree, a candidate must have completed thirty-four semester courses, or their equivalent (a year course is equivalent to two semester courses), in addition to Hygiene, *English 4*, and the required courses in Physical Education. These courses, except those mentioned above under Curricular Requirements which students must take at the times designated, are all elective, but subject to the following regulations:

1. Each student, whether in regular or special standing, is required to take four full courses each semester in addition to the required work in Physical Education, Hygiene, and *English 4*.
2. Each regular student not following the accelerated program is required to take a fifth course during each semester of the Sophomore year.

MAJORS AND MINORS

Definitions. A *major* is a subject pursued through six semester courses. A *minor* is a subject pursued through four semester courses in one department, or two semester courses in each of two departments.

Each student is required to have completed before graduation one major and one minor. He must choose his major by the end of his Sophomore year, and must submit the courses chosen for the approval of the department in which the major is to be taken. He must also choose a minor at the same time, and must submit it for advice to the department in which the major is to be taken.

Until further notice the major examinations are omitted.

The departments in which majors may be elected have designated the courses constituting majors as follows:

(In the following table a semester course is called a *unit*. A year course is equivalent to two units.)

Biology: Any six units.

Chemistry: Any six units.

Classics: Any six units drawn equally from the departments of Greek and Latin, excepting *Greek 1-2* and *Latin A, B*.

Economics and Sociology: Any six units.

English: Any six units, excepting *English 1-2* and *4*, but not more than two units may be taken in Composition and Public Speaking.

French: Any six units, excepting *French* 1-2.

German: Any six units excepting *German* 1-2.

Government: Any six units.

Greek: Any six units, excepting *Greek* 1-2.

History: Any six units.

Latin: Any six units, excepting *Latin* A, B.

Mathematics: Any six units, excepting *Mathematics* 1.

Philosophy: Any six units; or any four units and either *Greek* 13, 14, or *Greek* 15, 16.

Physics: Any six units.

Psychology: Any six units.

EXAMINATIONS: The regular examinations of the College are held at the close of each Trimester. An unexcused absence from an examination entails a mark of zero. In the event of illness or other unavoidable cause of absence from examination, the Dean is empowered to suspend the action of this rule.

RANK: The rank of a student in each course is computed on a scale of 10, but is preserved on the college records in the letters A, B, C, D, and E. A signifies a rank from 9 to 10; B, a rank from 8 to 9; C, a rank from 7 to 8; D, a rank from 6 to 7; E, a rank lower than 6, and a condition.

REPORTS OF STANDING: A report of the ranks of each student is sent to his parents or guardian at the close of each Trimester. The report contains a statement of the standing of the student in each of his courses.

REQUIREMENTS FOR DEGREES: In order to be recommended for the degree of Bachelor of Arts, a candidate must have been at least one year in residence at Bowdoin College and have complied with the regulations in regard to courses. He must, moreover, have attained a grade of C, or higher, in at least half his courses.

DEGREES WITH DISTINCTION: The degree of Bachelor of Arts with distinction is awarded in three grades:

Cum Laude. A candidate is recommended for a degree *cum laude* who has obtained an average grade of B in all courses presented for a degree.

Magna cum Laude. A candidate is recommended for a degree *magna cum laude* who has obtained a grade of A in three-fourths, and B in another eighth, of his courses.

Summa cum Laude. A candidate is recommended for a degree *summa cum laude* who has obtained a grade of A in seven-eighths of his courses. A candidate for a degree *summa cum laude* must have been in residence at Bowdoin for at least three years.

HONORS IN MAJOR SUBJECTS: A department may recommend to the Faculty candidates for honors in that department, but no student shall be so recommended unless he shall have received A's in at least one-half, and B's in the other half of the six courses comprising his major subject. To such students the Faculty may, on recommendation from the department, grant "honors." A department may recommend to the Faculty as candidates for "high honors" or "highest honors" students who have at least met the course requirements as above described and have completed additional work—problems, theses, examinations—as evidence of their originality and initiative.

BOWDOIN-MASSACHUSETTS INSTITUTE OF TECHNOLOGY DEGREES

Students desiring to enter the engineering profession may qualify for the degrees of Bachelor of Arts from Bowdoin College and Bachelor of Science from the Massachusetts Institute of Technology by successfully completing three years at Bowdoin, or two years and two summer Trimesters, followed by two years at the Institute. The Bowdoin degree will be awarded to such students on notification from the Institute that they have received their degree from the Institute, provided that during their residence at Bowdoin they have satisfied the regular group and language requirements. To be recommended to the Institute under this plan, students must have attained honor grades in their courses in Mathematics and the Natural Sciences. Students wishing to avail themselves of this plan should notify the Dean of Bowdoin College at the beginning of their Freshman year, as it requires a very definite choice of courses, including, specifically, Mathematics and Physics in all three years, and Chemistry in Sophomore and probably Junior years, depending upon the course contemplated at the Institute.

PREMEDICAL STUDIES

Students contemplating the study of medicine are advised to arrange their undergraduate course, as early as possible, with this end

in view. Requirements for admission to the College are the same for all students. Premedical students should take college courses in Biology, Chemistry, and Physics, to satisfy the requirements for admission to medical schools.

Courses of Instruction

ARRANGEMENT: The departments of instruction in the following descriptions of courses are listed in alphabetical order.

TIME AND PLACE OF CLASSES: A schedule containing the time and place of the meeting of all courses will be issued before each period of registration. Roman numerals have been used to indicate in which of the terms of the Summer Trimester each course will be offered. In the Fall and Spring Trimesters, all courses (unless otherwise stated) meet for three periods each week. In the Summer Trimester, all courses (unless otherwise stated) meet for five periods each week.

YEAR COURSES: Courses marked by an asterisk are year courses, and, if elected, must be continued for two Trimesters.

Art

ASSOCIATE PROFESSOR BEAM AND MR. ROE

1. *General Introduction to Art*. Fall 1946 and Fall 1947. MR. BEAM.
2. *Continuation of Course 1*. Spring 1947. MR. BEAM.

An elementary study of the nature and aims of art through the interpretation of representation, expression, and design in the Occident and Orient from ancient times to the present day. Architecture, sculpture, and painting are analyzed in their relations to fundamental principles and major historical trends.

Art 1 must be taken as a prerequisite to *Art 2*.

3. *European Art and Culture of the Renaissance*. Fall 1946. MR. ROE.

A survey of European architecture, sculpture, and painting during the Renaissance.

4. *European and American Art and Culture of the Seventeenth and Eighteenth Centuries*. Spring 1947. MR. ROE.

7. *Modern Art*. Fall 1946. MR. BEAM.

8. *Continuation of Course 7*.

An examination of the masters, masterpieces, and major movements in modern architecture, sculpture, and painting from the French Revolution to the present day.

Art 7 must be taken as a prerequisite to *Art 8*.

9. *Principles of Drawing, Painting, and Design*. Summer 1947. MR. BEAM.
10. *Continuation of Course 9*. MR. BEAM.
An elementary study of the principles of representation, expression, and design, primarily through actual practice in drawing and painting. Two hours daily in classroom and studio, with a minimum of outside work. No previous experience is required.
11. *Interpretation of Works of Art*. Summer 1947. MR. BEAM.
An introduction to the process of interpreting art and the history of art through an intensive chronological study of some of the masterpieces of architecture, sculpture, and painting. One hour daily with collateral assignments.

Astronomy

PROFESSOR LITTLE

1. *Descriptive Astronomy*. Fall 1946 and Fall 1947.
A non-mathematical course giving a general survey of our present knowledge of the celestial universe.
2. *Practical Astronomy*. Spring 1947.
The use of the sextant in aerial and marine navigation.
Prerequisite: Trigonometry.

Biology

PROFESSORS GROSS AND GUSTAFSON

- *1. *General Biology*. Fall 1946, Summer (I) and Fall 1947. MR. GUSTAFSON.
2. *Continuation of Course 1*. Spring and Summer (II) 1947. MR. GUSTAFSON.
An examination of fundamental biological phenomena, theories, and principles based upon material selected from both the plant and animal kingdoms. Special attention is given to the methods of scientific investigation, the relationship of biology to other fields of endeavor, and to man and his environment. Representative organisms and their functions are studied in the laboratory.

3. *Comparative Anatomy of the Vertebrates*. Fall 1946. MR. GROSS.

4. *Continuation of Course 3*. Spring 1947. MR. GROSS.

The morphology of vertebrates, and the evolution of animals from the fishes to the mammals. The classification of the chordates, theories of vertebrate structure, and the homologies of organs. The dogfish and *Necturus* are used as types of vertebrates for study and dissection. The second half of the course is devoted to laboratory study of the cat.

5. *Microscopical Anatomy of Vertebrates*. Summer and Fall 1947. MR. GROSS.

Practice in the technique of the preparation and study of animal cells and tissues.

Prerequisite: *Biology 1-2*.

6. *Vertebrate Embryology*. Summer 1947.

A survey of the earlier stages of development of the reproductive cells, maturation, fertilization, cleavage, formation of germ layers, primitive segments, and the formation of fetal membranes. Study of a series of preparations illustrating the early development of the chick and the pig.

Prerequisite: *Biology 1-2*.

7. *Special Laboratory and Field Investigations*. Fall 1946. MR. GROSS.

8. *Continuation of Course 7*. Spring 1947. MR. GROSS.

Original field and laboratory biological investigations under the direction of the instructor. For major students with requisite training.

9. *Genetics, Eugenics, and Evolution*. Fall. MR. GUSTAFSON.

A survey of the development of ideas on variation and heredity, the physical basis of inheritance, applications to plant and animal breeding, theories of evolution, inheritance in man, and eugenics. Laboratory work in experimental breeding.

Prerequisite: *Biology 1-2*.

10. *Ornithology*. Spring 1947. MR. GROSS.

A study of the behavior, migration, structure, adaptations, and economic significance of birds; and the origin, evolution, distribution, and classification of the group *Aves*. The laboratory work includes the identification and study of the College collection of North American birds. Field trips.

Prerequisite: *Biology 1-2*.

12. *Biology of Plants*. Spring 1947. MR. GUSTAFSON.
 A brief survey of the plant kingdom with emphasis on the fundamental principles and problems of botany.
 Prerequisite: *Biology* 1-2.

Chemistry

PROFESSORS ROOT AND KAMERLING AND DR. BOURNIQUE

- *1. *General Chemistry*. Fall 1946, Summer (I) and Fall 1947. MR. ROOT.
 2. *Continuation of Course 1*. Spring and Summer (II) 1947. MR. ROOT.

This course gives a survey of chemical phenomena and chemical substances, discusses the fundamental laws and theories of chemistry, and describes its more important applications in industry and everyday life. The laboratory work of Course 2 consists of work in inorganic qualitative analysis. Lectures, conference, and four hours of laboratory work each week.

3. *Chemical Principles, including Quantitative Analysis*. Fall 1946 and Fall 1947. MR. BOURNIQUE.
 4. *Continuation of Course 3*. Spring 1947. MR. BOURNIQUE.

A survey of those theories of chemistry which are essential to an understanding of chemical reactions and behavior of matter under varying conditions. Among the topics considered are the states of matter, solutions, rate of reaction, equilibrium, atomic structure, valence, oxidation and reduction, voltaic cells. The laboratory work of Course 3 completes the work in inorganic qualitative analysis. Quantitative analysis is begun with gravimetric determinations of chloride and sulfate, and with acidimetry. The laboratory work of Course 4 includes oxidimetry, and the analysis of limestone and brass. Lectures, conference, and eight hours of laboratory work each week.

Prerequisite: *Chemistry* 1-2.

5. *Physical Chemistry*. Fall 1946, Summer (I) and Fall 1947. MR. BOURNIQUE.
 6. *Continuation of Course 5*. Spring and Summer (II) 1947. MR. BOURNIQUE.

A general survey of the field of physical chemistry and its applications to organic chemistry, physics, and biology; including such topics as the states of matter, solutions, thermochemistry, equilibria, electrochemistry, etc. Lectures, conference, and three hours of laboratory work each week.

Prerequisites: *Chemistry* 3-4, *Physics* 1-2, and *Mathematics* 11, 12.

*7. *Elementary Organic Chemistry*. Fall 1946, Summer (I) and Fall 1947. MR. KAMERLING.

8. *Continuation of Course 7*. Spring and Summer (II) 1947. MR. KAMERLING.

An introduction to the chemistry of the compounds of carbon. This course forms a foundation for further work in organic chemistry or biochemistry. Lectures, conference, and six hours of laboratory work each week.

Prerequisite: *Chemistry* 1-2.

9. *Advanced Physical Chemistry*. Fall 1946 and Fall 1947. MR. ROOT.
A survey of elementary thermodynamics.

Prerequisite: *Chemistry* 5-6.

[10. *Advanced Inorganic Chemistry*.]

A review and extension of the facts and theories of inorganic chemistry.

Prerequisite: *Chemistry* 5-6.

11. *Qualitative Organic Analysis*. Fall 1946 and Fall 1947. MR. KAMERLING.

This course is intended for students desiring further laboratory work in organic chemistry. The first part of the trimester is spent in the study of qualitative organic analysis, the remainder in carrying out preparations of an advanced nature. Lectures and eight hours of laboratory work each week.

Prerequisite: *Chemistry* 7-8.

[12. *Introduction to Biochemistry*.]

A study of the chemistry of some compounds manufactured by plants and animals: carbohydrates, fats, proteins, vitamins, hormones, enzymes.

Prerequisite: *Chemistry* 3, 7-8.

Comparative Literature

PRESIDENT SILLS

1. *Comparative Literature*. Fall 1946 and Fall 1947.
A study of the more important literary works of classical and medieval periods, including the Bible, with particular emphasis on their influence upon later literature.
2. *Continuation of Course 1*. Spring 1947.
A study of the more important literary works of the Renaissance, from Dante to Shakespeare.
Elective for those who have passed eighteen trimester courses.

Economics and Sociology

PROFESSORS CATLIN AND CUSHING, ASSOCIATE PROFESSORS
ABRAHAMSON, BROWN, AND TAYLOR

Economics

- *1. *Principles of Economics*. Fall 1946, Summer (I) and Fall 1947.
MESSRS. CATLIN, CUSHING, ABRAHAMSON, AND BROWN.
2. *Continuation of Course 1*. Spring and Summer (II) 1947.
A study of the fundamental laws of the subject, with some of their practical applications to business and politics.
3. *Money and Banking*. Fall 1946 and Summer (I) 1947. MR. CUSHING.
The general principles of money and banking, and their application to current problems; Federal Reserve credit policy, control of the business cycle and of the price level, the gold standard, managed money, etc.
Prerequisite: *Economics 1-2*.
4. *Corporation Finance*. Spring and Fall 1947. MR. CUSHING.
An introduction to financial practices and problems of corporate enterprises, with emphasis upon the interpretation and analysis of their financial statements.
Prerequisite: *Economics 1-2*.
6. *Public Finance*. Summer (II) 1947. MR. BROWN.
The problems of local, state, and national revenue and expenditure from a social as well as from a fiscal standpoint.
Prerequisite: *Economics 1-2*.

7. *Statistics*. Fall 1946 and Fall 1947. MR. ABRAHAMSON.

Beginning with the Fall Trimester of 1947 this course will form with *Economics* 8 an indivisible year-course.

Prerequisites: *Economics* 1-2, *Mathematics* 11.

8. *Continuation of Course 7*. Spring 1947. MR. ABRAHAMSON.

A survey of statistical material and techniques, with special reference to economic statistics. Attention is given to methods of collecting, tabulating, charting, and analyzing statistical data. Problem work in the laboratory occupies at least two hours a week.

Prerequisite: *Economics* 7.

9. *Industrial Management*. Fall 1946 and Fall 1947. MR. CATLIN.

The history and applications of scientific management in manufacturing industries, covering such matters as location, layout, equipment, power, purchasing, stores, operation, and job analysis.

Prerequisite: *Economics* 1-2.

10. *Labor Problems*. Spring 1947. MR. CATLIN.

The selection and training of employees, unemployment, industrial health and safety, hours of labor, wages, unionism, and labor legislation.

Prerequisite: *Economics* 1-2.

- *11. *Principles of Accounting*. Fall 1946 and Fall 1947. MR. BROWN.

Prerequisite: *Economics* 1-2.

12. *Continuation of Course 11*. Spring 1947. MR. BROWN.

These courses aim to acquaint the student with accounting analysis as an important working tool for the business executive and the public administrator. After a brief survey of double-entry bookkeeping, consideration is given to such subjects as the preparation and interpretation of financial statements, the nature of income, the valuation of assets, depreciation, and reserves.

Prerequisite: *Economics* 11.

- [13. *Progress of Economics*.] MR. CATLIN.

A comparative study of the ideas of different writers living in different periods under varying economic conditions. The course presents a review of economic principles from the historical approach, and is strongly recommended to seniors ma-

joring in Economics who need such a review or who are working for honors in the subject.

Prerequisite: *Economics* 1-2.

[14. *International Economic Problems.*] MR. BROWN.

A study of the theory and practice of foreign trade, foreign exchange, international movements of capital, and governmental policies with reference to international economic affairs generally.

Prerequisite: *Economics* 1-2.

55. *Marketing.* Summer (II) 1947. MR. CATLIN.

A study of selling from the viewpoints of producers and different types of dealers, and of buying from the viewpoint of the consumer. This involves such matters as sales management, packaging and shipping, price policies, advertising, chain stores, consumer movements, etc.

Prerequisite: *Economics* 1-2.

Sociology

ASSOCIATE PROFESSOR TAYLOR AND MR. MENCHER

1. *Introduction to Sociology.* Fall 1946 and *Fall 1947.

Elective for those who have passed eight trimester courses.

2. *Continuation of Course 1.* Spring 1947.

A general study of the origin, development, and structure of society. The course involves such subjects as the rise and growth of culture, heredity and environment, geographic influences, race, family life, education, religion, play, class divisions, etc.

Prerequisite: *Sociology* 1.

3. *Population.* Spring and Fall 1947.

A study of the growth, distribution, and movement of populations in relation to geographic, economic, and social factors. Although major emphasis is placed on the population of the United States, conditions in other parts of the world are necessarily considered.

Elective for those who have passed eight trimester courses.

4. *Social Welfare.* Fall 1946 and Summer (I) 1947.

A study of dependency, delinquency, crime, disease, family disorganization, and other social problems of the modern community.

Prerequisite: *Sociology* 1.

5. *Social Control*. Summer 1947.

A study of the control of attitudes and behavior through such means as propaganda and censorship, reward and punishment, education and indoctrination.

Prerequisite: *Sociology* 1-2.

Education*

ASSOCIATE PROFESSOR TURNER

1. *The Foundations of Modern Educational Philosophies and Practices*. Fall 1946, and Summer (II) 1947.

An evaluation of the theories and procedures of Old World educators. Their contributions to educational thought will be examined in the light of the social, economic, and religious life of their times.

Open to sophomores and upper classmen.

2. *The History of Education in the United States*. Spring and Fall 1947.

A study of the origins and evolution of education in this country from the establishment of the Massachusetts Bay Colony to the present day. The impacts of an expanding America on its educational institutions will be noted, and the influences on educational thought and practice of such men as Franklin, Jefferson, Horace Mann, Herbert Spencer, Edward Thorndike, John Dewey and William Kilpatrick, will be stressed.

Open to sophomores and upper classmen.

3. *Educational Psychology*. Spring 1947.

The data relating to physical, mental, and emotional development; the nature of intelligence and the use, and abuse, of intelligence tests; the learning process, and how it may be accelerated; the variety and worth of standardized tests; mental hygiene: these are a few of the topics that will be considered. *Psychology* 1-2, while not a prerequisite, is strongly recommended.

Open to upper classmen.

* The courses in Education, if taken in proper sequence and adequate number, will prepare students for teaching careers in the secondary schools of New England. Undergraduates who expect to become teachers should communicate their plans to Mr. Turner early in their college course in order that they may be guided in selecting those offerings that will best prepare them to meet the problems and requirements of their prospective profession.

4. *The Organization, Administration, and Supervision of Secondary Schools in New England.* Fall 1946 and Spring 1948.

A survey of the various types of secondary schools, and an appraisal of their strengths and weaknesses. The diverse responsibilities with which the modern school executive is charged will be discussed, and effective means for accomplishing them presented.

Prerequisite: *Education 1-2.*

- [5. *The Practice of Teaching in Secondary Schools.*]

A pragmatic treatment of the various problems that confront the inexperienced teacher. The establishment and the maintenance of discipline; lesson plans; the assignment; methods and techniques of teaching; testing; ranking; reports to parents; and the teacher's part in the extra-curricular program.

Prerequisite: *Education 1-2.*

6. *Principles of Secondary School Education.* Summer (II) 1947.

The student will be helped to discover for himself the purposes of secondary education in a democracy. He will be aided to determine why performance in the great majority of our secondary schools falls so far short of accepted theory. Recent surveys, particularly those of Harvard University and of the Educational Policies Commission, will be analyzed; and the current clamor in the press for positive changes in our educational fabrics and patterns will be given consideration.

Open to upper classmen.

English

PROFESSORS CHASE, BROWN, AND COFFIN, ASSOCIATE PROFESSORS
QUINBY AND THAYER, ASSISTANT PROFESSOR HALL,
AND MESSRS. STRATTON AND LYONS

Composition and Public Speaking

- *1. *English Composition.* Fall 1946, and Summer (I) and Fall 1947. MESSRS. BROWN, QUINBY, THAYER, HALL, STRATTON, AND LYONS.
2. *Continuation of Course 1.* Spring and Summer (II) 1947. MESSRS. BROWN, QUINBY, THAYER, HALL, STRATTON, AND LYONS.

A review of the rudiments of written expression, followed

by a study of exposition, the novel, drama, and poetry. Recitations, lectures, written exercises; outside reading, essays, and conferences.

4. *Public Speaking*. Fall 1946, Summer (II) and Fall 1947. MESSRS. QUINBY AND THAYER.

Informal lectures; drill in articulation, intonation, and gesture; short declamations, with criticism by students and instructor.

5. *Advanced Public Speaking*. Fall 1946 and Fall 1947. MR. THAYER.

Persuasive speaking approached through an analysis of examples; practice in parliamentary procedure, committee and panel discussions, and formal argument.

6. *Advanced Public Speaking*. Spring and Summer (II) 1947. MR. THAYER.

Preparation and presentation of informal and formal speeches for special occasions. Individual instruction and recordings for corrective purposes.

7. *English Composition*. Summer (II) and Fall 1947. MR. HALL.

Written work on assigned subjects; attention focused upon the more elementary aspects of composition, with emphasis upon methods of exposition.

- [8. *Advanced English Composition*.] MR. HALL.

Study and practice in the more imaginative aspects of composition, with attention to special forms and individual interests.

31. *Literary Composition*. Fall 1946 and Summer (I) 1947. MR. COFFIN.

Prerequisite: consent of the instructor.

32. *Continuation of Course 31*. Spring 1947. MR. COFFIN.

Practice in writing verse, the familiar essay, the article, the book review, the tale, the novel, and the biographical sketch.

Prerequisite: consent of the instructor.

English and American Literature

9. *Survey of English Literature, 700-1640*. Fall 1946. MR. COFFIN.

10. *Survey of English Literature, 1640-1900*. Spring 1947. MR. COFFIN.

Lectures and readings covering the field of English literature as a whole, with particular emphasis upon a few representative authors or works; critical essays on outside reading.

11. *The English Novel*. Fall 1947. MR. BROWN.
- [12. *Continuation of Course 11.*] MR. BROWN.
The development of English fiction, 1700-1900, with special attention to the social and intellectual background: Richardson, Fielding, Smollett, Sterne, Austen, Scott, Eliot, Dickens, Thackeray, Meredith, and Hardy.
- 11A. *The English Novel in the Eighteenth Century*. Summer (II) 1947. MR. BROWN.
The development of English fiction in the eighteenth century, with special attention to the social and intellectual background: Defoe, Swift, Richardson, Fielding, Sterne, and Smollett.
Either 11 or 11A may be followed by 12 in the Spring 1948 Trimester, but both 11 and 11A may not be elected by the same student.
13. *Shakespeare: the plays from 1590 to 1601, including Hamlet*. Fall 1946 and Fall 1947. MR. CHASE.
14. *Shakespeare: the plays from 1602 to 1613*. Spring 1947. MR. CHASE.
The principal plays of Shakespeare—in each Trimester, two or three studied textually, and nine or ten others read more cursorily.
- 13A. *Shakespeare*. Summer (I) 1947. MR. CHASE.
Study of eight or more of the principal plays (including *Hamlet*) from various periods.
Either 13 or 13A may be followed by 14 in the Spring Trimester, but both 13 and 13A may not be elected by the same student.
15. *English Literature of the Seventeenth Century*. Fall 1947. MR. COFFIN.
- [16. *Continuation of Course 15.*] MR. COFFIN.
English literature, excluding the drama, from the end of the Elizabethan period through the time of Dryden, with special attention to Jonson, Bacon, Donne and the other metaphysical poets, Herrick, Milton, Browne, and Dryden.
19. *Nineteenth Century Poetry and Prose*. Fall 1946. MR. HALL.
A critical study of the Romantic Movement (1760-1832), with special attention to Wordsworth, Coleridge, Byron, Shelley, and Keats.

20. *Continuation of Course 19.* Spring 1947. MR. HALL.
A critical study of the chief writers of the Victorian period (1832-1901), with special attention to Tennyson, Browning, Arnold, Carlyle, Mill, Ruskin, Newman, and Pater.
21. *Chaucer and the Fourteenth Century.* Fall 1946. MR. CHASE.
Practice in the oral reading of Chaucer's verse; study of fifteen of the *Canterbury Tales*, the *Prologue*, and all the connecting links; more rapid reading of the principal minor poems.
22. *Continuation of Course 21.* Spring 1947. MR. CHASE.
Chaucer's *Troilus and Criseyde*; *Piers Plowman*; works of the Pearl Poet, Henryson, and other English and Scottish contemporaries or followers of Chaucer; the development of poetry to 1500.
Prerequisite: *English 21*.
23. *The Drama.* Fall 1946. MR. BROWN.
A study of the most important plays of English dramatists, excluding Shakespeare, from medieval times through the seventeenth century.
24. *Continuation of Course 23.* Spring 1947. MR. BROWN.
A study of the most important plays of English dramatists since 1700 and of leading Continental and American dramatists of the modern period.
25. *American Literature, 1608-1860.* Fall 1946 and Fall 1947. MR. BROWN.
26. *American Literature, 1860-1941.* Spring and Summer (II) 1947. MR. BROWN.
A broad survey of American literature in the main lines of its development.
27. *Twentieth Century English and American Literature.* Fall 1947. MR. COFFIN.
- [28. *Continuation of Course 27.*] MR. COFFIN.
Lectures and readings covering some forerunners of the modern schools and the most characteristic works of a considerable number of contemporaries.
- 27A. *Twentieth Century English and American Literature.* Summer (I) 1947. MR. COFFIN.
Lectures and readings covering some forerunners of the modern schools and some of the most important contemporary writers.
This course is for students who do not elect *English 27* or *28*.

29. *Literary Criticism: Types.* Summer (I) and Fall 1947. MR. CHASE.

Description and illustration of the various types; some problems of contemporary criticism; practice in the art of criticism.

Prerequisite: consent of the instructor.

- [30. *Literary Criticism: History.*] MR. CHASE.

The foundation of criticism in the classics; outline of critical theory to the present time; continued practice in the art of criticism.

Prerequisite: consent of the instructor.

Attention is called also to the following courses: *Comparative Literature 1, 2, Greek 18, Latin 12, Philosophy 9, 10, Religion 1, 2, 5.*

French

PROFESSORS LIVINGSTON AND DARBELNET, ASSOCIATE PROFESSOR
LEITH, AND MR. CAVARNOS

- *1. *Elementary French.* Fall 1946, Summer (I) and Fall 1947. MESSRS. LIVINGSTON, LEITH AND CAVARNOS.

2. *Continuation of Course 1.* Spring and Summer (II) 1947.

Training in grammar, composition, and reading of simple texts.

- *3. *Intermediate French.* Fall 1946, Summer (I) and Fall 1947. MESSRS. LIVINGSTON AND CAVARNOS.

4. *Continuation of Course 3.* Spring and Summer (II) 1947.

Reading and composition. Oral practice.

5. *Advanced French.* Fall 1946, Summer (I) and Fall 1947. MR. DARBELNET.

6. *Continuation of Course 5.* Spring and Summer (II) 1947. MR. DARBELNET.

This course is designed to acquaint the student with some of the leading authors of the last three centuries and to develop an ability to read French accurately and fluently. Certain works are explained and discussed in the classroom, others are assigned for outside reading. One hour each week is devoted to composition and oral work.

7. *French Literature from its Origins to the End of the Eighteenth Century.* Fall 1946 and Fall 1947. MR. LIVINGSTON.

8. *Continuation of Course 7*. Spring 1947. MR. LIVINGSTON.
A general survey of French literature down to the Revolution, with a more detailed study of the leading authors and their principal works. Special consideration is given to the development of French classicism and to the literature of the Age of Louis XIV. Lectures, reading, written reports, and explanation of texts.
11. *French Literature of the Nineteenth Century*. Summer (I) and Fall 1947. MR. LIVINGSTON.
12. *Continuation of Course 11*. Summer (II) 1947. MR. LIVINGSTON.
A study of the development of Romanticism and Realism in the poetry, the novel, and the drama of the nineteenth century, with careful consideration of the leading authors of each school. Lectures, reading, written reports, and explanation of texts.
13. *The French Novel*. Fall 1946. MR. DARBELNET.
14. *Continuation of Course 13*. Spring 1947. MR. DARBELNET.
A study of the French novel from the seventeenth to the twentieth century with special reference to characteristic novels of the various periods, which will be discussed in class or assigned for outside reading and reports. The lectures will be in French.
15. *Spoken and Written French*. Fall 1946, Summer (I) and Fall 1947. MR. DARBELNET.
16. *Continuation of Course 15*. Spring and Summer (II) 1947. MR. DARBELNET.
This course is designed to develop in the student the ability to understand and use oral and written French. It will be conducted in that language.

German

PROFESSOR KOELLN, ASSISTANT PROFESSOR RILEY, AND
MR. SOLMITZ

- *1. *Elementary German*. Fall 1946, Summer (I) and Fall 1947. MESSRS. KOELLN, RILEY, AND SOLMITZ.
2. *Continuation of Course 1*. Spring and Summer (II) 1947. MESSRS. KOELLN, RILEY, AND SOLMITZ.
Training in grammar, composition, and reading of simple texts.

- *3. *Intermediate German*. Fall 1946, Summer (I) and Fall 1947. MESSRS. KOELLN, RILEY, AND SOLMITZ.
4. *Continuation of Course 3*. Spring and Summer (II) 1947. MESSRS. KOELLN, RILEY, AND SOLMITZ.
Reading of modern German essays, plays, and stories. Composition and review of grammar.
5. *Intermediate Conversation and Composition*. Fall 1946 and Fall 1947. MR. RILEY.
6. *Continuation of Course 5*. Spring 1947. MR. RILEY.
A course designed to teach a student to express himself in simple oral and written German and to understand the spoken language. It should be taken only along with *German 3-4*.
7. *German Drama of the Nineteenth Century*. Fall 1946 and Summer (I) 1947. MR. KOELLN.
8. *Continuation of Course 7*. Spring and Summer (II) 1947.
Interpretation of texts; classroom reading and outside reading.
Prerequisite: *German 3-4*.
9. *An Introduction to German Literature*. Fall 1946 and Fall 1947. MR. RILEY.
10. *Continuation of Course 9*. Spring 1947. MR. RILEY.
A rapid survey of German literature from the earliest times to the middle of the eighteenth century; more detailed study of the period from 1748 to 1900. Lectures, dictation in German, classroom reading and interpretation. Outside reading and reports.
Prerequisite: *German 3-4*.
11. *Schiller*. Fall 1947. MR. KOELLN.
Lectures on the life, plays, poetry, and philosophical writings of Friedrich Schiller; reading of Schiller's greatest plays.
Prerequisite: *German 3-4*.
12. *The Romantic Movement in Germany*. Spring 1948. MR. KOELLN.
Prerequisite: *German 3-4*.
13. *Goethe*. Fall 1946 and Fall 1947. MR. KOELLN.
14. *Continuation of Course 13*. Spring 1947.
Life and works of Goethe with special emphasis on *Faust*.
Prerequisite: any other course in German literature.
15. *Advanced Conversation and Composition*. Fall 1946 and Fall 1947. MR. RILEY.

16. *Continuation of Course 15*. Spring 1947. MR. RILEY.
An advanced form of *German 5-6*.
Prerequisite: *German 3-4*.
- [17. *Scientific German*.]
For juniors and seniors intending to do graduate work in a natural science or in medicine.
Prerequisite: *German 3-4*.

Government

PROFESSORS HORMELL AND DAGGETT, AND ASSISTANT
PROFESSOR PELLETIER

1. *American Government*. Fall 1946, Summer (I) and Fall 1947. MESSRS. HORMELL, DAGGETT, AND PELLETIER.
2. *Continuation of Course 1*. Spring and Summer (II) 1947. MESSRS. HORMELL, DAGGETT, AND PELLETIER.
A survey of national, state, and local government; a study of political institutions and governmental problems.
3. *American Constitutional Law*. Fall 1946 and Fall 1947. MR. HORMELL.
4. *Continuation of Course 3*. Spring 1947. MR. HORMELL.
A study of constitutional principles in the United States. The case method is used in the presentation of material.
Prerequisite: *Government 1-2*. Course 4 is open only to those who have passed Course 3. Open to juniors and seniors.
5. *Municipal Government*. Fall 1946 and Fall 1947. MR. HORMELL.
6. *Continuation of Course 5*. Spring 1947. MR. HORMELL.
The problem of city government and administration in the United States and selected foreign countries.
7. *International Law and Relations*. Fall 1946 and Fall 1947. MR. DAGGETT.
8. *Continuation of Course 7*. Spring 1947. MR. DAGGETT.
A study of the modern state system, and of the forces and laws under which it operates.
Course 8 is open only to those who have passed Course 7.
9. *Public Administration*. Fall 1946 and Fall 1947. MR. PELLETIER.
10. *Continuation of Course 9*. Summer (I) 1947. MR. PELLETIER.
The general principles of public administration in the modern state.

11. *Comparative Government*. Spring 1947. MR. HELMREICH.
- [12. *Continuation of Course 11.*] MR. HELMREICH.
In Course 11 attention is centered on democratic institutions and governments in Europe; in Course 12, on past and present totalitarian states.
13. *Political Parties*. Summer (I) 1947. MR. HORMELL.
A comparative study of the functions and working of political parties in the United States and selected foreign countries.
15. *Problems of World Politics*. Spring and Summer (II) 1947. MESSRS. DAGGETT AND PELLETIER.
A study of the basic elements making for stability and instability in the contemporary world.

Greek

PROFESSOR MEANS AND DR. DANE

- * 1. *Elementary Greek*. Fall 1946 and Fall 1947. MESSRS. MEANS AND DANE.
2. *Continuation of Course 1*. Spring 1947. MESSRS. MEANS AND DANE.
Systematic drill in the vocabulary, forms, and syntax of Attic Greek of the fifth and fourth centuries, B.C.
3. *Xenophon and Plato*. Fall 1946 and Fall 1947. MESSRS. MEANS AND DANE.
Readings in one book of the *Anabasis* or *Memorabilia*, and a minor dialogue.
Prerequisite: *Greek 1-2*, or its equivalent.
4. *Homer*. Spring 1947. MR. DANE.
A thorough study of the first four books of the *Odyssey*, with special emphasis upon dialect, meter, and proper nouns.
Prerequisite: *Greek 3*, or its equivalent.
5. *Homer's Iliad*. Fall 1946. MR. DANE.
Rapid reading of Books V through XIV.
6. *Continuation of Course 5*. Spring 1947. MR. MEANS.
Rapid reading of Books XV through XXIV.
7. *Homer's Odyssey*. Fall 1947. MR. MEANS.
Rapid reading of Books V through XIV.
- [8. *Continuation of Course 7.*] MR. DANE.
9. *Aeschylus, Euripides, and Thucydides*. Fall 1946. MR. DANE.

10. *Aristophanes, Sophocles, and Lysias.* Spring 1947. MR. MEANS.
11. *Herodotus, Lucian, and Theocritus.* Fall 1947. MR. MEANS.
- [12. *Demosthenes, Polybius, and Pindar.*] MR. DANE.
- [13. *Plato's Republic.*] MR. DANE.
- [14. *Continuation of Course 13.*] MR. DANE.
- [15. *Aristotle's Nicomachean Ethics.*] MR. MEANS.
- [16. *Continuation of Course 15.*] MR. MEANS.
- [17. *Attic Prose Composition.*] MR. MEANS.
- [18. *Greek Literature.*] MR. MEANS.

History

PROFESSORS VAN CLEVE, KENDRICK, KIRKLAND, AND
HELMREICH, MR. STORR, AND DR. HECHT

1. *History of Europe from the Fall of the Roman Empire to the Reformation.* Fall 1946 and Fall 1947. MESSRS. VAN CLEVE, HELMREICH, AND HECHT.

A survey of the chief political, economic, and intellectual developments of European society; the heritage of classical antiquity, the expansion of Church and Empire.

2. *History of Europe from the Reformation to the Twentieth Century.* Spring 1947. MESSRS. VAN CLEVE, HELMREICH, AND HECHT.

Continuation of *History 1*, emphasizing the origin and growth of Nationalism and the Modern State, together with the evolution of present day political and social systems. Lectures, textbook, collateral readings, reports, and weekly conferences.

3. *Cultural and Intellectual History of Europe in the Middle Ages to approximately 1300.* Fall 1946. MR. VAN CLEVE.
4. *Continuation of Course 3.* Spring 1947. MR. VAN CLEVE.

The history of Medieval Institutions, with special emphasis on the cultural, intellectual and artistic development from the last century of the Roman Empire to the High Renaissance. Lectures, collateral readings, reports and weekly conferences.

5. *History of Europe from 1500 to 1789.* Fall 1946. MR. KENDRICK.
- Emphasizing especially the Renaissance and Reformation. Lectures, textbook, reports, conferences.

6. *History of Europe from 1789 to 1815*. Spring 1947. MR. KENDRICK.
The French Revolution and the Napoleonic Period. Lectures, textbook, reports, conferences.

7. *History of England from its Origin to the Close of the Elizabethan Era*. Fall 1947. MR. VAN CLEVE.

A survey of the cultural and intellectual, the political and constitutional, and the social and economic development of England.

8. *History of England from the Beginning of the Seventeenth Century to the Present Day*. Spring 1948. MR. KENDRICK.

Continuation of *History 7*, but emphasizing, in addition, the growth of the British Empire. Lectures, textbook, reports, conferences, etc.

9. *History of Europe from 1815 to 1871*. Fall 1946, Summer (I) and Fall 1947. MR. HELMREICH.

A study of the political and social reorganization of Europe after the defeat of Napoleon; how the development of nationalism and liberalism, the spread of industrialization and the rise of socialism affected European history in the nineteenth century.

10. *History of Europe from 1871 to 1920*. Spring and Summer (II) 1947. MR. HELMREICH.

Political and social history of the states of Europe and of their imperialistic expansion, ending in a detailed study of the origins of World War I and the subsequent peace settlement.

Note: During the summer of 1947 *History 9-10* will be given by Mr. Hecht.

11. *History of the United States from 1783 to 1860*. Fall 1946, Summer (I) and Fall 1947. MR. KIRKLAND AND MR. STORR.

12. *History of the United States from 1860 to 1930*. Spring and Summer (II) 1947, and Spring 1948. MR. KIRKLAND AND MR. STORR.

Although these courses (*History 11* and *12*) give attention to economic and social development, chief emphasis is upon political history and upon the fundamental factors—class interests and sectional alignments—that underlie it. Lectures, textbook, collateral readings, and conferences.

13. *The History of Political Thought in the West from Greek Antiquity to the Reformation*. Fall 1947. MR. VAN CLEVE.

A survey of political thought as illustrated in the writings

of Plato, Aristotle, Polybius, Cicero, St. Augustine, John of Salisbury, St. Thomas Aquinas, Marsiglio of Padua, Dante, etc.

14. *The History of Political Thought in the West from the Reformation to the Present Day*. Spring 1948. MR. VAN CLEVE.
A continuation of *History 13*, emphasizing particularly the origin of the theory of sovereignty, the Divine Right of Kings, the Decay of Absolutism and the Rise of Democratic Thought, the Idealist School, Socialism, Communism, and Fascism. Lectures, readings from the sources, reports, conferences.
15. *Recent European History*. Fall 1947. MR. HELMREICH.
A rapid survey of World War I and the peace settlement as a background for a study of the states of Europe, particularly in their relation to world affairs, World War II, and current international problems.
17. *Economic and Social History of the United States from the Revolution to 1850*. Fall 1946 and Fall 1947. MR. KIRKLAND.
18. *Economic and Social History of the United States from 1850 to the Present Time*. Spring 1947. MR. KIRKLAND.
A historical and topical treatment of such subjects as agriculture, manufacturing, commerce, labor, urban growth, education, immigration, and the arts. These various factors are integrated to explain the civilization of the United States in the past and at the present time. Lectures, textbook, collateral readings, and conferences.
19. *Cultural and Social History of Modern Russia*. Spring and Fall 1947. Summer (I)* 1947, Fall 1947. MR. HECHT.
This course deals with the main economic, intellectual, literary, and religious trends from the accession of Alexander I through the Soviet regime. Lectures, collateral readings, reports, and conferences.
20. *Cultural and Social History of Russia*. Summer (I) MR. HECHT.
- 20A. *Continuation of Course 20*. Summer (II) MR. HECHT.
A study of the main economic, literary, religious, and intellectual trends from the earliest times through the reign of Paul I. Lectures, collateral readings, reports, and conferences.
- [23. *History of Central and Eastern Europe*.]
A study of the historic origins and development, with reference to present day problems, of the peoples of the Baltic

* Continued in Summer II as Course 19A.

states, Russia, Poland, Czechoslovakia, Austria, Hungary and the Balkans. Lectures, collateral readings, reports, and conferences.

Hygiene and Physical Education

Hygiene

DR. HANLEY

Hygiene. Fall 1946 and Fall 1947.

Lectures on human anatomy, physiology, and personal hygiene. This course will be given informally in a series of illustrated lectures. Hours to be announced.

Required of freshmen.

Physical Education

MESSRS. MORRELL, MAGEE, MILLER, SHAY, MACFAYDEN,
HUETHER, AND SABASTEANSKI

Physical Education.

Under the direction of the College Physician, each student receives a medical and physical examination. Students with defects in posture are assigned to a special corrective class.

All students are required to take part in a supervised sport, or to attend classes in Physical Education.

Italian

ASSOCIATE PROFESSOR LEITH

*1. *Elementary Italian.* Fall 1947.

2. *Continuation of Course 1.* Spring 1948.

Training in grammar, composition, and reading of simple texts.

3. *Italian Prose Writers of the Renaissance.* Fall 1946.

4. *Dante's Divine Comedy.* Spring 1947.

Latin

DEAN NIXON, PROFESSOR MEANS, AND DR. DANE

A. *Ovid.* Fall 1946 and Fall 1947. MR. DANE.

Readings in the *Metamorphoses*. Study of and practice in the scansion of hexameter verse.

B. *Vergil*. Spring 1947. MR. MEANS.

Selections chiefly from the *Aeneid*. Study of and practice in the scansion of hexameter verse.

1. *Sallust and Livy*. Fall 1946 and Fall 1947. MR. MEANS.

2. *Plautus, Terence, and Horace*. Spring 1947. MR. DANE.

3. *Drama*. Fall 1947.

The history of Latin drama will be examined with ample readings in the comedies of both Plautus and Terence and the tragedies of Seneca.

[4. *Elegiac Poetry*.]

Representative poems will be read from the works of Catullus, Propertius, Tibullus, Horace, and Ovid.

5. *Catullus*. Fall 1946. MR. MEANS.

All the poems of Catullus will be read with special attention to the meters.

6. *Epistolary Literature*. Spring 1947. MR. DANE.

Selected and representative letters will be read from the works of Cicero and Pliny, Jr.

N. B. The prerequisites for any of the following four upper-class courses are any two courses from 3 through 6.

[7. *Roman Satire*.]

Representative fragments, passages and poems will be read from the works of Lucilius, Horace, Persius, Juvenal, and Martial.

[8. *Historians of the Empire*.]

Selections will be read from the *Lives* of Suetonius and from some of the major works of Tacitus.

[9. *Lucretius*.]

The major portions of the *De Rerum Natura* will be read and studied both as poetry and philosophy.

[10. *Literary Criticism*.]

The readings will be equally distributed among the works of Cicero, Horace, and Quintilian.

[11. *Prose Composition*.] MR. DANE.

Weekly papers based on the different Latin masters of prose style will be required together with subsequent commission to memory of the originals. This course consists of a single hour of private instruction per week.

12. *History of Latin Literature*. Spring 1947. MR. DANE.

Outlines, lectures, various histories of literature and monographs together with wide readings in translations will constitute the method of instruction. No knowledge of the Latin language is required.

- [13. *Preparatory School Pedagogy*.]

Selecting any single author read in preparatory schools, the student reads certain representative blocs of the text, and secures an introduction to the sources, manuscripts, spirit of the times and the literature subsequently built up around the author.

Mathematics

PROFESSORS HAMMOND, HOLMES, AND KORGEN, ASSISTANT
PROFESSOR CHRISTIE, AND MR. CHITTIM

1. *Plane and Spherical Trigonometry*. Fall 1946, Spring, Summer (I), and Fall 1947. MESSRS. HOLMES, KORGEN, AND CHITTIM.
11. *Analytic Geometry and Calculus*. Fall 1946, Spring, Summer (I) and (II), and Fall 1947. MESSRS. HOLMES, KORGEN, AND CHITTIM.

Mathematics 1 and 11 satisfy the curricular requirement for Freshmen who do not present trigonometry for admission.

12. *Continuation of Course 11*. Fall 1946, Spring, Summer (I) and (II), and Fall 1947. MESSRS. HOLMES, KORGEN, AND CHITTIM.

Elements of analytic geometry and of differential and integral calculus.

Mathematics 11 and 12, 11 and 14, or 11 and 23 satisfy the curricular requirement for freshmen who present trigonometry for admission.

14. *Elementary Mathematics of Statistics*. Spring and Summer (II) 1947. MR. KORGEN.

Mathematical and empirical tables; probability; topics from the mathematical theory of statistics, such as measures of dispersion, curve fitting, and statistical correlation.

Students should consider also *Economics 7, 8*.

21. *Analytic Geometry and Calculus*. Fall 1946, Summer (I), and Fall 1947. MR. CHITTIM.

22. *Continuation of Course 21.* Spring and Summer (II) 1947. MR. CHITTIM.
 Analytic geometry of three dimensions; more complete treatment of calculus than *Mathematics 11* and *12*, including Taylor's series and elementary differential equations.
 Prerequisite: *Mathematics 11, 12.*
23. *Algebra.* Fall 1946 and Fall 1947. MR. CHRISTIE.
 Real and complex numbers, theory of equations, matrices and determinants.
 Prerequisite: *Mathematics 11.*
31. *Advanced Calculus.* Fall 1946, Summer (I) and Fall 1947. MR. KORGEN.
32. *Continuation of Course 31.* Spring and Summer (II) 1947. MR. KORGEN.
 Partial differentiation and multiple integration; infinite series; differential equations.
 Prerequisite: *Mathematics 21, 22.*
- [33. *Modern Synthetic Geometry.*] MR. HAMMOND.
- [34. *Continuation of Course 33.*] MR. HAMMOND.
 Properties of triangles and circles, homothetic transformations, the nine-point circle, Simson line, harmonic section, Menelaus's and Ceva's theorems.
36. *Modern Abstract Algebra.* Spring 1947. MR. CHRISTIE.
 Groups, rings, fields, vector spaces and matrices, classification of bilinear, quadratic, and hermitian forms.
 Prerequisite: *Mathematics 22* and *23*, or the consent of the instructor.
41. *Mathematical Analysis.* Fall 1946. MR. HOLMES.
- [42. *Continuation of Course 41.*] MR. HOLMES.
 The material of the course is selected from such topics as the logical foundations of the calculus, functions of a complex variable, elliptic integrals, calculus of variations, partial differential equations.
 Prerequisite: *Mathematics 31, 32*, or the consent of the instructor.
43. *Analytic Geometry.* Fall 1947. MR. HAMMOND.
- [44. *Continuation of Course 43.*] MR. HAMMOND.
 Homogeneous coördinates, metric and projective treatment

of conics and quadrics, general theory of curves, including Plücker's equations, cubic curves, vector methods.

Prerequisite: *Mathematics* 31, 32, or the consent of the instructor.

Philosophy 7, 8 should be considered by advanced students in mathematics.

Music

PROFESSOR TILLOTSON AND MR. NICHOLLS

*1. *Listening to Music*. Fall 1946 and Fall 1947. MESSRS. TILLOTSON AND NICHOLLS.

2. *Continuation of Course 1*. Spring 1947.

Although this course is devised for the student without musical background, it is, nevertheless, valuable for others as a means of enlarging their horizon. The ability to read music or to play an instrument is not necessary. Scores are used, but a student acquires the ability to read them by practice during the class period. The course treats music as a means of communication and hence as a language through which the student may arrive at the sense or meaning of music. The materials of music, tone color, rhythm, melody, and harmony are studied, after which the principal forms are considered. All styles and periods and the greatest masterpieces and composers are included.

*3. *Fundamentals of Musicianship and Elementary Harmony*. Fall 1946 and Fall 1947. MR. NICHOLLS.

4. *Continuation of Course 3*. Spring 1947.

A technical and practical course, leading to further studies in harmony and counterpoint. Emphasis is placed upon the materials of music, rhythm, tonalities, chords, their structure and progression, form, etc. Ear-training forms an integral part of the course. Course 4 will be devoted to harmonic analysis and elementary harmony.

*5. *Harmony*. Fall 1946. MR. NICHOLLS.

6. *Continuation of Course 5*. Spring 1947.

A sequel to Courses 3 and 4. A study of the structure and the treatment of chords and their voice movements with re-

spect to the practice of composers of the eighteenth and nineteenth centuries, continuing from Course 4 through inversions, sevenths and altered chords. Harmonization of given melodies. Harmonic analysis continued. Elementary composition.

Prerequisite: *Music 3* and 4.

*7. *Counterpoint*. Fall 1947.

8. *Continuation of Course 7*. Spring 1948.

A study of the Gregorian Chant. Five species of modal counterpoint through three-part writing (textbook by Jeppesen). Analysis and imitative writing of the composers of the sixteenth century. Examination of the twelve-tone system of counterpoint of the twentieth century.

Prerequisite: *Music 3* and 4.

*9. *Individual Problems*.

10. *Continuation of Course 9*.

This course is designed to provide a more thorough acquaintance with topics not treated comprehensively in other courses offered by the department. The problems studied will be selected to meet the needs of individual students.

Only for majors in music.

*11. *The History of Music*.

12. *Continuation of Course 11*.

A survey of musical literature, its history, style change, and social significance from plain-song to twentieth century modernism.

Required of all majors in music. If not being taken by music majors, the course will be offered only if elected by ten or more other students.

Prerequisite: *Music 1-2*.

S1. *Contemporary Music*. Summer (I).

Impressionism: atonality and polytonality; innovations in form and style; Debussy, Ravel, Stravinsky, Hindemith and modern Americans.

S2. *Bach and Beethoven*. Summer (II).

Stylistic characteristics and formal content of the important masterpieces of Bach and Beethoven.

Philosophy

PROFESSORS STALLKNECHT AND KORGEN, ASSISTANT PROFESSOR
BRUMBAUGH, AND MR. LEUE

1. *Historical Introduction to Ancient Philosophy*. Fall 1946, Fall 1947.
MESSRS. STALLKNECHT, BRUMBAUGH, AND LEUE.
An introduction to philosophy, based on the study of the history of ancient philosophy, with special attention to Plato. Plato's *Republic* will be read and discussed in conference.
2. *Historical Introduction to Modern Philosophy*. Spring 1947.
MESSRS. STALLKNECHT, BRUMBAUGH, AND LEUE.
An introduction to modern philosophy. Representative selections from modern thinkers will be read and discussed in conference.
3. *Metaphysics*. Spring 1947. MR. BRUMBAUGH.
A systematic study of general theoretical philosophy, including an examination of the fundamental problems from the point of view of each of the major schools of thought.
Prerequisite: *Philosophy* 1 or 2.
- 4A. *Advanced History of Philosophy*. Fall 1946. MR. BRUMBAUGH.
An intensive study of the philosophy of Plato.
Prerequisite: *Philosophy* 1 or 2.
- 4B. *Advanced History of Philosophy*. Fall 1947. MR. STALLKNECHT.
An intensive study of the philosophy of Kant.
Prerequisite: *Philosophy* 2.
- 4C. *Advanced History of Philosophy*. Fall 1947. MR. BRUMBAUGH.
The philosophy of Aristotle.
Prerequisite: *Philosophy* 1 or 2.
5. *Recent Movements in Philosophy*. Spring 1948. MR. STALLKNECHT.
The outstanding movements in recent European philosophy with special reference to Bergson and Whitehead.
Prerequisite: *Philosophy* 1 or 2.
6. *Ethics*. Summer 1947.
A systematic study of moral philosophy with reference both to the problems of individual or personal ethics and to those of social and political life.
Prerequisite: *Philosophy* 1 or 2.
7. *Logic*. Fall 1946. MR. LEUE.
Introductory study of the theory and techniques of classi-

cal and symbolic logic combined with study of the theory of systems.

Elective for juniors and seniors.

8. *Semantics*. Spring 1947. MR. KORGEN.

An introduction to semantics based on the study of the logical structure of language, with applications to the philosophy of science.

Prerequisite: *Philosophy* 7.

9. *Aesthetics*. Fall 1946. MR. STALLKNECHT.

A philosophical study of the aesthetic experience, from the historical point of view.

Prerequisite: *Philosophy* 1 or 2.

10. *Philosophical Aspects of Literature*. Spring 1947. MR. STALLKNECHT.

An examination of the emotional and intellectual "atmospheres" which determine the growth of literature and philosophy.

Prerequisite: *Philosophy* 1 or 2.

11. *Philosophical Ideas in the United States*. Summer 1947.

The development of American philosophy from Colonial times to the present. The thought of Edwards, Jefferson, Emerson, Peirce, James, and Dewey will be discussed.

Prerequisite: *Philosophy* 1 or 2.

Physics

PROFESSOR LITTLE, ASSOCIATE PROFESSOR JEPPESEN, AND
ASSISTANT PROFESSOR CHRISTIE

*1. *General Physics*. Fall 1946, Summer (I) and Fall 1947. MESSRS. LITTLE, JEPPESEN, AND CHRISTIE.

2. *Continuation of Course 1*. Spring and Summer (II) 1947. MESSRS. LITTLE, JEPPESEN, AND CHRISTIE.

An introduction to the whole field of physics with laboratory work.

3. *Mechanics*. Fall 1946, Summer (I) and Fall 1947. MR. CHRISTIE.

4. *Continuation of Course 3*. Spring, Summer (II) and Fall 1947. MR. CHRISTIE.

An introduction to Newtonian dynamics using vector

analysis. Applications to problems of atomic structure, kinetic theory, and acoustics.

Prerequisites: *Physics* 1, 2, and *Mathematics* 11.

5. *Electricity and Magnetism*. Fall 1946 and Fall 1947. MR. LITTLE.

6. *Continuation of Course 5*. Spring 1947. MR. LITTLE.

An exposition of fundamental principles, supplemented by problems and laboratory measurements.

Prerequisites: *Physics* 3, 4, and *Mathematics* 21, 22.

[7. *Light*.] MR. JEPPESEN.

[8. *Continuation of Course 7*.] MR. JEPPESEN.

Geometrical optics, instruments, principles of physical optics, interference, diffraction, polarization.

Prerequisites: *Physics* 3, 4, and *Mathematics* 21, 22.

9. *Heat and Quantum Theory*. Summer (I) and Fall 1947. MESSRS. LITTLE AND CHRISTIE.

10. *Continuation of Course 9*. Summer (II) 1947. MR. LITTLE.

A non-laboratory course, extending the basic principles of thermal phenomena to the modern concepts of the quantum theory.

Prerequisites: *Physics* 3, 4, and *Mathematics* 21, 22.

11. *Special Laboratory or Theoretical Studies*.

12. *Continuation of Course 11*.

Original investigations under the direction of the instructors for students with requisite training. If the investigations concern the teaching of physics, this course satisfies certain of the requirements for the Maine State Teachers' Certificate.

Prerequisite: consent of the Department.

13. *Electronics*. Fall 1946 and Summer (I) 1947. MR. JEPPESEN.

14. *Continuation of Course 13*. Spring and Summer (II) 1947. MR. JEPPESEN.

Characteristics of vacuum and gas-filled electronic tubes with applications to special devices. Emphasis is placed on the correlation of theory with laboratory technique.

Prerequisite: *Physics* 1, 2.

Psychology

PROFESSOR MUNN, DR. CLARK, AND MR. LEUE

1. *General Psychology*. Fall 1946, Summer (I) and Fall 1947. MESSRS. MUNN, CLARK, AND LEUE.
2. *Continuation of Course 1*. Spring and Summer (II) 1947. MESSRS. MUNN, CLARK, AND LEUE.

An introduction to problems, methods, facts, and principles. Emphasis upon the following topics: psychological development, learning processes, memory, thinking, motivation of behavior, feeling and emotion, perceptual experience, intelligence, aptitudes, and personality.

Required for all further courses in the department.

3. *Abnormal Psychology*. Fall 1946, Summer (I) and Fall 1947. MR. CLARK.

The psychology of abnormal people, with special emphasis upon the neuroses, psychoses, and mental hygiene.

4. *Social Psychology*. Spring and Summer (II) 1947. MR. CLARK.

A study of social influences in the development of personality, and such group phenomena as crowds, propaganda, and public opinion.

5. *Experimental Psychology*. Fall 1946. MR. MUNN.

Laboratory investigations of man's sensory, affective, and motor processes.

Open to psychology majors and to a limited number of other students who have done superior work in *Psychology 1* and 2.

6. *Continuation of Course 5*. Spring 1947. MR. MUNN.

Laboratory investigations of learning and higher processes and individual research projects.

Open only to students who have done acceptable work in *Psychology 5*.

Religion

ASSISTANT PROFESSOR RUSSELL

1. *Biblical Literature*. Fall 1946 and Summer (I) 1947.
2. *Continuation of Course 1*. Spring and Fall 1947.

An examination of the religion and literature of the Old and New Testaments. This course is designed to acquaint the

student with the Bible, and to analyze the development of its religious insight.

3. *History of Religions*. Fall 1946 and Fall 1947.

4. *Continuation of Course 3*. Spring 1947.

An introduction to the history of religions. This course is designed to show the part which religion has played in the total culture of various peoples, and to examine critically the solutions which the world religions have offered to man's quest for spiritual certainty.

5. *Major Christian Authors*. Summer (I).

A study of the contribution of such interpreters of Christianity as Paul, Augustine, Luther, and Kierkegaard.

Russian

PROFESSOR HAM (*Emeritus*)

* 1. *Elementary Russian*. Fall 1947.

[2. *Continuation of Course 1*.]

Training in grammar, composition, and reading.

3. *Advanced Russian*. Fall 1946.

4. *Continuation of Course 3*. Spring 1947.

Readings in prose; grammar and composition.

Spanish

ASSOCIATE PROFESSOR LEITH AND MR. CAVARNOS

* 1. *Elementary Spanish*. Fall 1946, Summer (I) and Fall 1947.

2. *Continuation of Course 1*. Spring and Summer (II) 1947.

Training in grammar, composition, and reading of simple texts.

3. *Advanced Spanish*. Fall 1946 and Fall 1947.

4. *Continuation of Course 2*. Spring 1947.

Reading in Spanish prose and poetry; training in composition and conversation; a brief survey of Spanish literature.

The Library

THE Library of Bowdoin College is housed in Hubbard Hall, a modern, fireproof structure, forming the southern end of the campus quadrangle. It possesses 211,501 bound volumes and many thousands of pamphlets.

The main entrance hall contains the delivery desk and the card catalogue, which is arranged as both an author-title and subject catalogue. The printed catalogue cards of the Library of Congress are received and filed as issued, and this bibliographical implement of increasing value and service may be consulted by any investigator. Instruction in the use of the library is given all entering students. In the main entrance hall are held frequent exhibits of special interest in book making, the graphic arts, and the editions of authors of note.

Directly off the main entrance hall on the left is a spacious general reading room with seats for eighty readers, having on its shelves selected and standard works of reference and volumes reserved for use in connection with college courses. On the right of the entrance hall a corridor leads to the newspaper room, the art reference room, and the periodical room. The Library possesses many complete sets of American and foreign periodicals, and over four hundred titles are currently received by subscription and may be freely consulted in the periodical room. The collection of microfilms includes all of the periodicals printed in this country before 1800 and very full historical source material of the Southwest.

On the second floor, radiating from a central hall having on its walls the portraits of the presidents of the College, are a general conference room, special seminar rooms, and rooms housing special collections. The Alumni Room at the east end constitutes a large and comfortable reading room and contains a wide selection of volumes for the recreational reading of undergraduates during leisure hours.

Special libraries in biology, chemistry, music, and physics are maintained in college buildings occupied by those departments, and are under the supervision of the College Librarian.

The private library of the Honorable James Bowdoin, numbering about two thousand items, many of them rare and important works of the eighteenth century, was received after his death in 1811 and has been preserved as a unit. In 1880 the extensive collections of the Peucinian and Athenæan Literary Societies were added.

The Library has received many notable and considerable gifts in more recent times. The Carlyle Collection, the gift of Isaac Watson Dyer, of the Class of 1878, is rich in English and American editions of that author. The Longfellow Collection is distinguished by the number of editions of the poems in many languages and by interesting Longfellow manuscripts and historical material. Housed in the upper tower room is the Abbott Collection, which has as its nucleus the personal library and manuscripts of Jacob Abbott and the works of other members of the Abbott family. The extensive Huguenot Collection is especially noteworthy for the number and quality of works contemporary with the early periods of Huguenot history. Worthy of special mention also are the growing Arctic Collection and the Maine Collection, with its many rare items dealing with Maine history and antiquities.

The Rare Book Room, also located on the second floor, was the gift of an anonymous donor. It was formerly the library in a private residence in New York City, and was designed by the late C. Grant LaFarge. The most interesting features of the room are the antique ceiling and the mantelpiece, which are both fine examples of sixteenth-century Italian Renaissance art. The ceiling, which originally was in an old palace in Naples, is of an intricate and rich design, executed in carved and gilded wood, with five contemporary paintings of religious and allegorical subjects in the panels. The design of the antique central portion has been skilfully reproduced at the two ends. The mantelpiece is of Istrian stone, and the woodwork of the walls is French walnut. Set in the panelling over the mantelpiece is a portrait of Henry Wadsworth Longfellow, of the Class of 1825, by Healy.

During term time, the Library is open weekdays from 8:30 to 12:30, 1:00 to 5:30, and from 6:45 to 10:30; Sundays from 2:00 to 4:55, and 6:45 to 10:30. In vacation it is open five hours daily, with the exception of Sundays and holidays.

Annual accessions, which average thirty-five hundred volumes, are made to the Library by means of an appropriation by the Boards for that purpose, by gifts, and from a part of the proceeds of the following funds:

ALPHABETICAL LIST OF FUNDS

<i>Name (with date of foundation)</i>	<i>Donor or source</i>	<i>Amount</i>
Achorn (1932)	Edgar O. Achorn, 1881	
John Appleton, 1822 (1916)	Frederick H. Appleton, 1864	\$10,053
Samuel H. Ayer, 1839 (1887)	Athenæan Society	1,020
Elias Bond, 1837 (1889)	Elias Bond, 1837	7,220
George S. Bowdoin (1895)	George S. Bowdoin	1,041
Philip Henry Brown, 1851 (1901)	John Clifford Brown	2,040
Henry L. Chapman, 1866 (1893)	Frederic H. Gerrish, 1866	7,006
Class of 1875 (1918)	Class of 1875	1,663
Class of 1877 (1908)	Class of 1877	1,033
Class of 1882 (1908)	Class of 1882	2,346
Class of 1888 (1928)	Class of 1888	1,210
Class of 1890 (1908)	Class of 1890	1,020
Class of 1901 (1908)	Class of 1901	727
Class of 1904 (1929)	Class of 1904	1,585
John L. Cutler, 1837 (1902)	John L. Cutler, 1837	1,020
Darlington (1928)	Mrs. Sibyl H. Darlington	1,000
James Drummond, 1836 (1907)	Mrs. Drummond and daughter	3,045
Henry Crosby Emery, 1892 (1926)	Class of 1899	2,000
Francis Fessenden, 1858 (1934)	John Hubbard	10,000
John O. Fiske, 1837 (1910)	John O. Fiske, 1837	1,020
Melville W. Fuller, 1853 (1938)	Mrs. Hugh Wallace	25,000
General Fund (1890)	Several persons	2,473
Albert T. Gould, 1908 (1946)	Albert T. Gould, 1908	1,000
Hakluyt (1875)	Robert Waterston	1,100
Louis C. Hatch, 1895 (1932)	Louis C. Hatch, 1895	
Samuel Wesley Hatch, 1847 (1928)	Laura A. Hatch	1,000
Charles T. Hawes, 1876 (1940)	Mrs. Hawes	2,500
Holbrook (1940)	George A. Holbrook, 1877	2,000
Thomas Hubbard (1922)	His sisters and brother	3,307
Thomas H. Hubbard, 1857 (1908)	Thomas H. Hubbard, 1857	106,268
Lufkin (1931)	Solon B. Lufkin	500
Frank J. Lynde, 1877 (1918)	George S. Lynde	1,487
William C. Merryman, 1882 (1942)	Mrs. Merryman	1,000

<i>Name (with date of foundation)</i>	<i>Donor or source</i>	<i>Amount</i>
Edward S. Morse (1926)	Edward S. Morse	1,000
Alpheus S. Packard, 1816 (1890)	Sale of publications	500
William A. Packard, 1851 (1910)	William A. Packard, 1851	5,000
John Patten (1882)	John Patten	500
Lewis Pierce, 1852 (1926)	Henry Hill Pierce, 1896	32,009
Joseph Sherman, 1826, and Thomas Sherman, 1828 (1882)	Mrs. John C. Dodge	2,209
Jonathan L. Sibley (1881)	Jonathan L. Sibley	7,094
Smyth (1876)	Henry J. Furber, 1861	
Edward Stanwood, 1861 (1925)	Edward Stanwood, 1861	1,270
Joseph Walker (1896)	Joseph Walker	5,351
Robert W. Wood, 1832 (1890)	Robert W. Wood, 1832	1,000
	Total	\$259,617

TERMS OF FOUNDATION AND USE

The terms of foundation and restrictions as to the use of the income of the funds of the Library are listed in order of their establishment. Since 1933 the income of the John Hubbard Fund, which now amounts to \$440,826, has been appropriated by the Boards for the uses of the Library.

HAKLUYT LIBRARY FUND. This fund of \$1,100 was established in 1875 by Robert Waterston, for the purchase of books on exploration and travel.

SMYTH FUND. By the conditions of the Smyth Mathematical Prize Fund, given in 1876, the income over and above that necessary for paying the prize is devoted to the purchase of mathematical books.

SIBLEY BOOK FUND. This fund, now amounting to \$7,094, was established in 1881 by Jonathan Langdon Sibley, A.M., Librarian of Harvard College, and is for the purchase of books relating to American history.

PATTEN LIBRARY FUND. A fund of \$500 given in 1882 by Captain John Patten, of Bath, Maine.

SHERMAN BOOK FUND. This fund of \$2,209 was established in 1882 by Mrs. John C. Dodge, of Cambridge, Massachusetts, in memory of her brothers, Joseph Sherman, LL.D., of the Class of 1826, and Thomas Sherman, M.D., of the Medical Class of 1828. Its proceeds are used for current literature.

AYER BOOK FUND. This fund of \$1,020 was established by the Athenæan Society in 1887 from a bequest of the Honorable Samuel Hazen Ayer, of the Class of 1839.

BOND BOOK FUND. This fund, amounting to \$7,220, was given by the Reverend Elias Bond, D.D., of the Class of 1837, for the purchase of books relating to religion and ethics.

PACKARD BOOK FUND. This fund, based on receipts from certain publications of the Library, is devoted to the purchase of books relating to the State of Maine, as a memorial of Professor Alpheus Spring Packard, D.D., of the Class of 1816.

WOOD BOOK FUND. This fund of \$1,000 was given in 1890 by Dr. Robert Williams Wood, of Cambridge, Massachusetts, of the Medical Class of 1832. From its proceeds are purchased books on sociology.

HENRY LELAND CHAPMAN MEMORIAL FUND. A fund of \$7,006, established in 1893, by Frederic Henry Gerrish, M.D., LL.D., of the Class of 1866, in memory of his classmate, Professor Henry Leland Chapman, D.D., LL.D. Its income is used for the purchase of books in English literature.

GEORGE SULLIVAN BOWDOIN BOOK FUND. This fund of \$1,041, given in 1895 by the gentleman whose name it bears, is devoted to the maintenance of a collection of books relating to the Huguenots.

JOSEPH WALKER FUND. This fund, amounting to \$5,351, was given in 1896 by the Trustees under the will of the late Joseph Walker of Portland. Its proceeds, in accordance with a vote of the Boards, are applied to the general uses of the Library.

PHILIP HENRY BROWN BOOK FUND. This fund of \$2,040, the income of which is devoted to the purchase of books on rhetoric and literature, was given in 1901 by the executor of the estate of Captain John Clifford Brown in fulfillment of the latter's desire to establish a memorial of his father, Philip Henry Brown, Esq., of the Class of 1851.

CUTLER LIBRARY FUND. A fund of \$1,020 given in 1902 by the Honorable John Lewis Cutler, of the Class of 1837. Its income is used for the purchase of books and periodicals.

DRUMMOND BOOK FUND. This fund of \$3,045 is a memorial of the Reverend James Drummond, of the Class of 1836, and was given in

1907 by his widow and his daughter, Mrs. Charles F. Dole, of Boston, Massachusetts.

CLASS OF 1877 BOOK FUND. This fund of \$1,033 is a class contribution, made for the most part in 1908.

CLASS OF 1882 BOOK FUND. This fund of \$2,346 was given by the Class of 1882 as its contribution to the permanent funds of the College in 1908.

CLASS OF 1890 BOOK FUND. This fund of \$1,020 is a class contribution, made in 1908.

CLASS OF 1901 BOOK FUND. This fund of \$727 is a class contribution, made in 1908.

HUBBARD LIBRARY FUND. This fund, amounting to \$106,268, was established in 1908 by General Thomas Hamlin Hubbard, LL.D., of the Class of 1857. Its income is used "for the maintenance and improvement of the library building and library."

FISKE BOOK FUND. This fund of \$1,020 was established by the will of the Reverend John Orr Fiske, D.D., of the Class of 1837. Its income became available in 1910.

WILLIAM ALFRED PACKARD BOOK FUND. This fund of \$5,000 was established in 1910 by the will of Professor William Alfred Packard, Ph.D., D.D., of the Class of 1851. Its income is used "preferably for the purchase of such books as illustrate the Greek and Latin languages and literatures."

APPLETON LIBRARY FUND. This fund of \$10,053 was given in 1916 by the Honorable Frederick Hunt Appleton, LL.D., of the Class of 1864, in memory of his father, the Honorable John Appleton, LL.D., Chief Justice of Maine, of the Class of 1822. Its income is for the "general uses of the College Library."

LYNDE BOOK FUND. This fund of \$1,487 was established in 1918, by the will of George Lynde, of New York, in memory of Frank Josselyn Lynde, of the Class of 1877.

CLASS OF 1875 BOOK FUND. This fund of \$1,663 was established in 1918 by the Class of 1875. Its income is used for the "purchase of books relating to American history, in its broadest sense."

THOMAS HUBBARD BOOK FUND. A fund of \$3,307 given in 1922 by the surviving children of General and Mrs. Hubbard — John Hub-



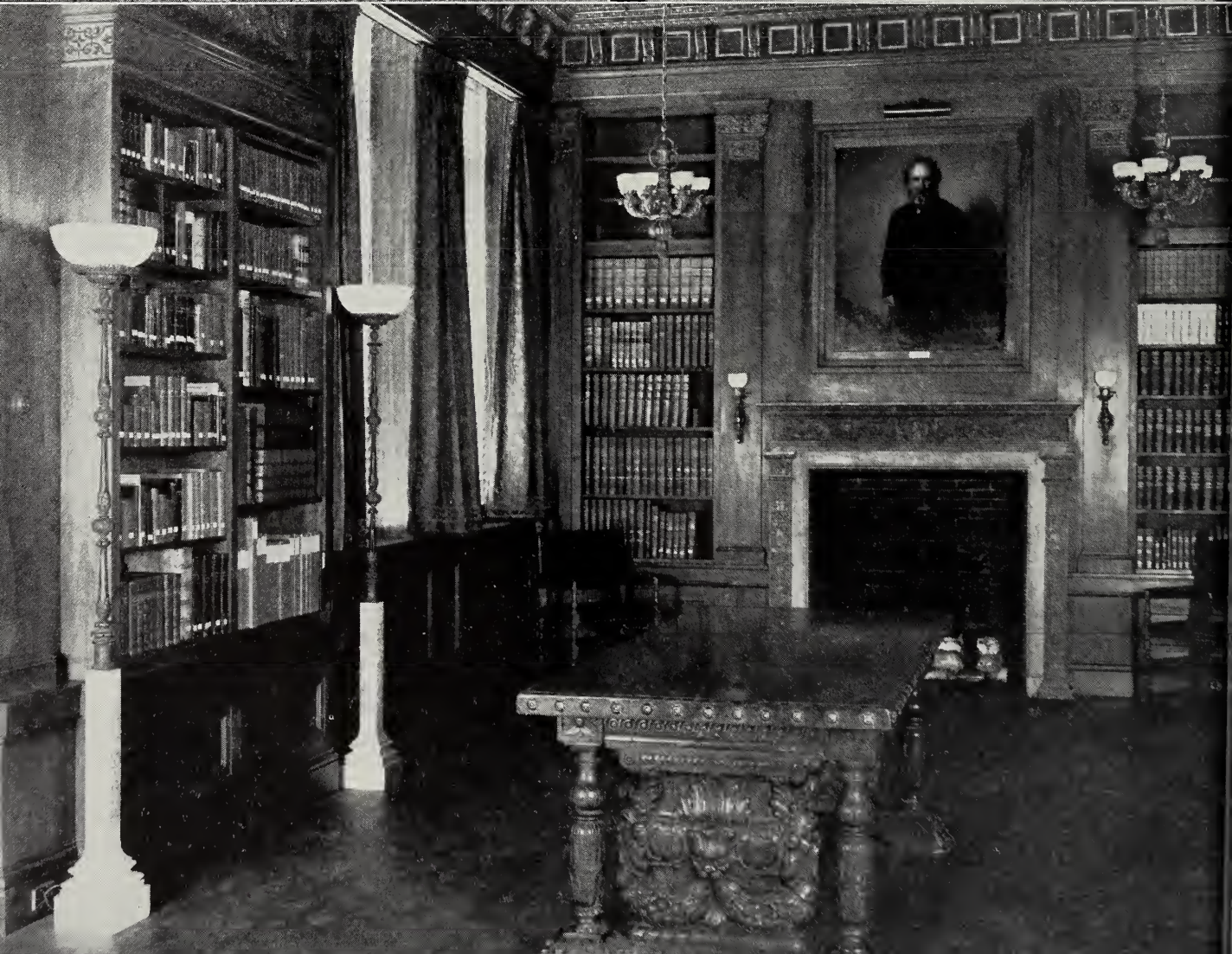
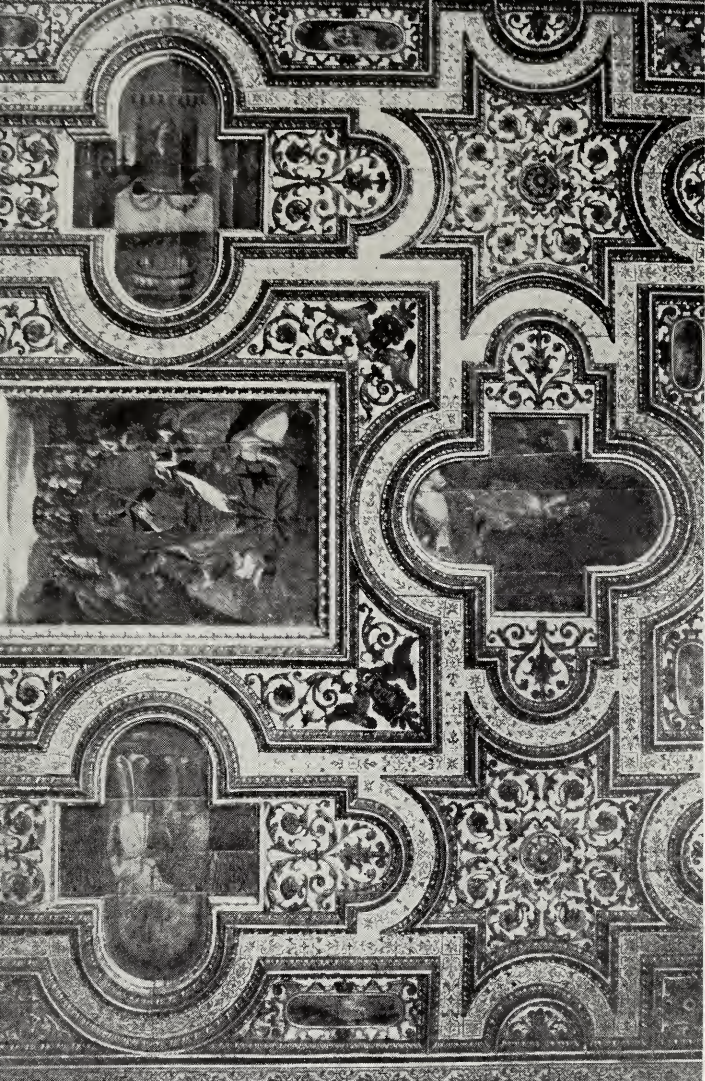

bard, Anna Weir Hubbard, and Mrs. Sibyl Hubbard Darlington — in memory of their brother, Thomas Hubbard.

STANWOOD BOOK FUND. A fund of \$1,270 bequeathed by Edward Stanwood, Litt.D., of the Class of 1861, received in 1925. Its income is used “preferably for books in American political history.”

MORSE FUND. A bequest of \$1,000 from Edward Sylvester Morse, Ph.D., received in 1926.

LEWIS PIERCE BOOK FUND. A fund amounting to \$32,009, established in 1926 by Henry Hill Pierce, LL.D., of the Class of 1896, in memory of his father, a member of the Class of 1852. The income is used “preferably for the purchase of books.”

HENRY CROSBY EMERY BOOK FUND. A fund now amounting to \$2,000 given in 1926 by the Class of 1899 in memory of one of their teachers, Professor Henry Crosby Emery, Ph.D., LL.D., of the Class of 1892. The income is used for the purchase of books in the social sciences.

CLASS OF 1888 LIBRARY FUND. A fund of \$1,210 established in 1928 by the Class of 1888 on its fortieth anniversary. The income is for the “use of the Library, preferably for the purchase of books.”

DARLINGTON BOOK FUND. A gift of \$1,000 from Mrs. Sibyl Hubbard Darlington, the “income to be used for the purchase of current books, preferably for the reading room.”

SAMUEL WESLEY HATCH BOOK FUND. A bequest of \$1,000, received in 1928, from Miss Laura Ann Hatch, of Brunswick, as a memorial of her father, Samuel Wesley Hatch, of the Class of 1847. The income is used for the purchase of books.

CLASS OF 1904 LIBRARY FUND. A fund now amounting to \$1,585 established in 1929 by the Class of 1904 on its twenty-fifth anniversary.

SOLON BARTLETT LUFKIN LIBRARY FUND. A bequest of \$500 from Solon Bartlett Lufkin, of Brunswick, for the “purposes of the library,” received in 1931.

LOUIS CLINTON HATCH BEQUEST. The sum of \$100 is provided each year by the will of Louis Clinton Hatch, Ph.D., of the Class of 1895, “for books on the subjects of history, government, and economics, decided preference to be given to large sets and to publica-

tions of learned societies, valuable for the purposes of investigation.”

ACHORN FUND. By the conditions of the fund of \$1,500 established in 1932 by Edgar Oakes Achorn, LL.D., of the Class of 1881, for providing the College with American flags, any surplus income is used for the purchase of books for the Library.

FRANCIS FESSENDEN LIBRARY FUND. A bequest of \$10,000, received in 1934, from John Hubbard, a son of General Thomas Hamlin Hubbard, LL.D., of the Class of 1857, to establish a library fund in memory of his father's friend, General Francis Fessenden, of the Class of 1858.

FULLER LIBRARY FUND. A bequest of \$25,000, received in 1938, from Mrs. Hugh Wallace, a daughter of Chief Justice Melville Weston Fuller, LL.D., of the Class of 1853, in memory of her father.

CHARLES TAYLOR HAWES FUND. A gift of \$2,500, received in 1940, from Mrs. Hawes in memory of her husband, the “income to be used preferably for books for the library.”

HOLBROOK LIBRARY FUND. A bequest of \$2,000, received in 1940, from the Reverend George Arthur Holbrook, A.M., of the Class of 1877.

WILLIAM CURTIS MERRYMAN FUND. A bequest of \$1,000, received in 1942, from Mrs. Alice Shaw Merryman, of Brunswick, as a memorial of her husband, William Curtis Merryman, A.M., C.E., of the Class of 1882. The income is used for the general purposes of the Library.

ALBERT T. GOULD FUND. A fund amounting to \$1,000, established in 1946 by Albert Trowbridge Gould, LL.D., of the Class of 1908. The income is used for the purchase of books in the fields of maritime history and exploration.

The Bureau for Research in Municipal Government

THE Bureau for Research in Municipal Government was established in September, 1914, by a generous contribution from the Honorable William John Curtis, LL.D., a member of the Class of 1875, and has been continued by gifts from interested alumni and appropriations from the Governing Boards. Since its establishment, the Bureau has been under the direction of Orren Chalmer Hormell, Ph.D., DeAlva Stanwood Alexander Professor of Government, and since 1925 Mr. Leroy D. Cross has served as Secretarial Assistant. The primary purpose of the Bureau is to provide adequate facilities for training students in the use of first-hand materials relating to local and state government. The second aim is to supply information upon application to citizens, civic organizations, and state and municipal officials.

The library of the Bureau includes approximately 10,000 volumes and pamphlets which are catalogued under the following subjects: municipal finance, charters and charter making, zoning, planning, municipal ordinances, personnel management, public utilities, and taxation. Town and city reports and most of the pertinent periodicals dealing with state and local government and public administration are also among the materials available in the Bureau library. During the thirty-two years of its existence, the Bureau has furnished students a carefully chosen yet comprehensive selection of source material on state and municipal government—information which has been of particular value in courses on Municipal Government and Public Administration.

The Bureau has also made significant contributions to public service by furnishing information and technical aid to many cities and towns in New England, and especially in Maine. It has given direct assistance in the drafting of charters and has encouraged improvements in administrative organization and management practices. In addition to the services and advice furnished to civic groups and to public officials, the Bureau has also published eleven monographs in the *Municipal Research Series* of the Bowdoin College *Bulletin* relating to various aspects of state and local government in Maine. The early numbers of the series, *Municipal Accounting and Reporting* (1915) and *Budget Making for Maine Towns* (1916), emphasized the problems of municipal finance while the more recent

100 *Bureau for Research in Municipal Government*

titles include *Maine Towns* (1932), *Personnel Problems in Maine* (1936) and a *Zoning Manual for Maine Towns* (1940).

Through the Bureau, Bowdoin College is able to provide a public service available to both the citizens and public officials of the State of Maine; and, at the same time, offer to the student the necessary material to study government in action—a valuable supplement to the theories of the class room.

The Fine Arts

ART COLLECTIONS

THE Walker Art Building was presented to the College by the Misses Walker, of Waltham, Massachusetts, as a memorial to their uncle, Theophilus Wheeler Walker, of Boston, a cousin of President Woods. Designed in 1892 by Messrs. McKim, Mead, and White, the building, in simple Renaissance style, is one of the finest of its kind in the country, and houses certain collections which are preëminent of their type. The best known is the collection of portraits bequeathed by James Bowdoin, the first benefactor of the College, in 1811, with a matchless group of Colonial paintings by Robert Feke, and two famous likenesses of Presidents Madison and Jefferson by Gilbert Stuart. James Bowdoin also left to the College a group of drawings, including a masterpiece by Peter Brueghel. Edward P. Warren gave a collection of antiquities which is widely known, and Dr. Henry B. Haskell, Med. '55, provided the set of magnificent Assyrian reliefs which decorate Sculpture Hall. Also in Sculpture Hall are four celebrated tympana murals by Cox, La Farge, Vedder, and Thayer. The Baxter Collection of watches is a popular favorite, as is also the notable group of Chinese ceramics given by former Governor and Mrs. William Tudor Gardiner. In addition, there are paintings by such masters as Winslow Homer and Eastman Johnson, and displays of very fine European and American silver, given mostly by James Potter Kling and Mrs. Albert E. Davis. These are but a selection of the items in the permanent collections available for enjoyment and study.

The Museum also aims at providing a wider service to the College and community by supplementing its possessions with loan exhibitions. During the past seven years five old masterpieces by Cuyp, Hals, Gainsborough, Rembrandt, and Hogarth have been on loan from the late Sir Harry Oakes and Lady Oakes. Modern painters have also been displayed in a series of monthly exhibitions. In addition, the Student Loan Collection enables students and faculty to rent at a nominal sum the finest color reproductions available; this collection of framed examples of old and modern masters now numbers nearly a thousand pictures. The Museum also takes pride in one of the finest collections of color slides owned by any American institution.

The interest, during recent years, in courses in European, American, and Oriental art, ancient and modern, and in creative craftsmanship, has been a gratifying reflection of increased appreciation of the artistic offerings of the College, both in instruction and resources.

DRAMA AND STAGECRAFT

Like many other extra-curricular activities at Bowdoin, work in the theatrical arts originated in the fraternities. As early as the 1870's, fraternity records tell of burlesques of Shakespeare, but except for the brief experiment of a group called "The Dorics" in the late '70's, no college organization sponsored dramatics until 1903. In that year a group of students interested in acting organized the Bowdoin Dramatic Club. During the next twenty years the club averaged two productions a year, some of which were toured throughout the State. In 1909 the club changed its name to The Masque and Gown. Three years later an outdoor Shakespearean performance was played as one of the Commencement festivities. The Commencement Play has since been presented annually except in the war years of 1917 and 1918. Seventeen of the plays have been shown, one of them as many as five times.

In the late 1920's, with the demise of touring, a considerable interest in production developed. Largely because of the desires of scene designers and electricians, a movement for a Little Theatre was started, and part of the proceeds of all performances was put in a building fund. Ultimately the financial policy was changed to bring The Masque and Gown under the Blanket Tax. The desire for a Little Theatre has increased steadily, and since 1933 the Annual Report of the President has urged the need for such a building.

Meanwhile the organization of what production is possible under present conditions has been improved. In the year before Pearl Harbor a third of the one hundred and twenty-three students who signed for work with The Masque and Gown wished to be stage managers, scene designers, carpenters, painters, electricians, or property men. The production manager spreads the assignments so that each student may do the work he prefers. Because of the interest of these production workers, The Masque and Gown has been able to increase its output to an annual average, in the past thirteen years, of eight plays, many of which have been repeated or toured off campus.

Perhaps the most significant activity of the club in recent years

has been its encouragement of play writing. For eleven years, in annual one-act play contests, student-written plays have been produced for prizes of \$25 and \$15. Winners of these contests have later written full-length plays, seven of which have been produced on campus, and two were played professionally in New York.

Until a theatre is available, it is unlikely that courses in play writing or the history of the theatre arts will be offered by the College. However, in 1935 a professional director was appointed to the faculty as Director of Dramatics. He acts as adviser and coördinator to the student Executive Committee, which controls the policies of the organization.

MUSIC

Musical activity is increasing phenomenally as the years go by. In its first post-war season, the sixty-man Glee Club, after an active and successful season which culminated in an appearance with the Boston Pops, resumed its custom of presenting joint concerts with prominent women's colleges and engaged in an extensive spring tour. Future plans for the Glee Club include concerts in Jordan Hall, Boston, and Town Hall, New York.

The Interfraternity Singing Contest, involving the entire student body, is one of the most popular events on the college calendar. Each Sunday the trained Chapel Choir presents a cappella music, and one chapel service weekly is devoted to musical performances by undergraduates.

In community service, the Mixed Choral Society, open to all undergraduates, includes also faculty and townspeople, and gives regular concerts. Fortnightly concerts of the finest recorded music are furnished, through the Simpson Memorial Sound System, in the Moulton Union.

Lectureships and Institutes

THE regular instruction of the College is supplemented each year by a series of ten or twelve major lectures, in addition to occasional lectures and panel discussions sponsored by the various departments of study and undergraduate campus organizations. A notable adjunct to the intellectual life of the entire college community is the series of Institutes which brings to Bowdoin every two years eight or ten distinguished authorities in Art, Literature, Music, Public Affairs, or Science.

LECTURESHIPS

ANNIE TALBOT COLE LECTURESHIP. This lectureship was founded in 1906 with a gift of \$4,750 by Mrs. Calista S. Mayhew, of South Orange, New Jersey, in memory of her niece, Mrs. Samuel Valentine Cole. According to the terms of the gift, this lectureship was established to contribute "to the ennoblement and enrichment of life by standing for the idea that life is a glad opportunity. It shall, therefore, exhibit and endeavor to make attractive, the highest ideals of character and conduct, and also, in so far as possible, foster an appreciation of the beautiful as revealed through nature, poetry, music, and the fine arts."

FULLER MEMORIAL FUND. This fund of \$3,821 was founded in 1911 in memory of Benjamin Apthorp Gould Fuller, A.M., of the Class of 1839, and provides for instruction in the broadest aspects of Social Hygiene.

MAYHEW LECTURE FUND. This lectureship was founded in 1923 by Mrs. Calista Mayhew. The income from the bequest of \$5,000 is used to provide lectures on bird life and its effect on forestry.

THE DELTA UPSILON LECTURESHIP. This lectureship, an annual gift to the College from the Bowdoin Chapter of Delta Upsilon, was established at the suggestion of Avery Marion Spear (1904-1929), of the Class of 1925. Described by the President of the College as "a symbol of the growth of intellectual interest among the undergraduates," the lectureship has brought to the College for lectures and conferences a number of distinguished persons including: James Phinney Baxter, 3rd, Mary Ellen Chase, Ernest Martin Hopkins, George Lyman Kittredge, Austin Harbutt MacCormick, Alexander

Meiklejohn, Eleanor Roosevelt, Norman Thomas, and Alexander Woollcott.

JOHN WARREN ACHORN LECTURESHIP. This lectureship was established in 1928 by Mrs. John Warren Achorn, as a memorial to her husband, a member of the Class of 1879. The income from the fund of \$2,500 is used for lectures on birds and bird life.

TALLMAN LECTURE FUND. This fund of \$100,000 was given by Frank G. Tallman, A.M., of Wilmington, Delaware, in 1928, as a memorial to the Bowdoin members of his family. The income is "to be expended annually upon a series of lectures to be delivered by men selected by the Faculty either in this country or abroad." In addition to offering a course for undergraduates, the Visiting Professors on the Tallman Foundation give a series of public lectures on the subjects of their special interest.

VISITING PROFESSORS ON THE TALLMAN
FOUNDATION: 1928-1946

Alban Gregory Widgery, A. M., *Lecturer on the Philosophy of Religion in the University of Cambridge. Visiting Professor of the Philosophy of Religion on the Tallman Foundation, 1928-1929.*

Charles Gaston Eugène Marie Bruneau, DOCTEUR ÈS-LETTRES, *Professor of Romance Languages and Literature in the University of Nancy. Visiting Professor of French Literature on the Tallman Foundation, 1929-1930.*

Enrico Bompiani, DOTTORE IN MATEMATICA, *Professor of Mathematics in the University of Rome. Visiting Professor of Mathematics on the Tallman Foundation, 1930-1931.*

Maurice Roy Ridley, A.M., L.H.D., *Fellow and Tutor of Balliol College, University of Oxford. Visiting Professor of English Literature on the Tallman Foundation, 1931-1932.*

Donald Baxter MacMillan, Sc.D., *Visiting Professor of Anthropology on the Tallman Foundation, 1932-1933.*

Stanley Casson, A.M., *Fellow of New College and Reader in Classical Archaeology in the University of Oxford. Visiting Professor of Classical Archaeology on the Tallman Foundation, 1933-1934.*

Herbert von Beckerath, DOCTOR RERUM POLITICARUM, *Professor of Political Economy in the University of Bonn. Visiting Professor of Economics on the Tallman Foundation, 1934-1935.*

Arthur Haas, PH.D., *Professor of Physics in the University of Vienna. Visiting Professor of Physics on the Tallman Foundation, 1935-1936.*

Wilder Dwight Bancroft, PH.D., Sc.D., *Professor of Physical Chemistry in Cornell University. Professor of Chemistry on the Tallman Foundation, 1936-1937.*

Robert Henry Lightfoot, A.M., D.D., *Ireland Professor of Exegesis in the University of Oxford and Fellow of New College, University of Oxford. Visiting Professor of Biblical Literature on the Tallman Foundation, 1937-1938.*

Frederick Chesney Horwood, A.M., *Tutor and Lecturer in English Language and Literature in St. Catherine's Society in the University of Oxford. Lecturer in English Literature on the Tallman Foundation, 1938-1939.*

Moritz Julius Bonn, DR. D. STAATSWISS., *Lecturer in the London School of Economics. Visiting Professor of Economics on the Tallman Foundation, 1939-1940.*

Ernesto Montenegro, *Lecturer in the National University of Chile. Lecturer on Latin-American Relations on the Tallman Foundation, 1940-1941.*

Edgar Wardwell McInnis, A.M., *Associate Professor of History in the University of Toronto. Visiting Professor of Canadian History on the Tallman Foundation, 1941-1942.*

Yung-Ching Yang, LL.D., L.H.D., *President of Soochow University. Visiting Professor of Chinese Civilization on the Tallman Foundation, 1942-1943.*

Herbert John Fleure, A.M., Sc.D., F.R.S., *Professor of Geography in Manchester University. Visiting Professor of Geography on the Tallman Foundation, 1944-1945.*

THE INSTITUTES

Sponsored by the College, Institutes on subjects of broad, general interest were held biennially from 1923 to 1941 and resumed in 1944. The method of conducting these Institutes is to bring to Brunswick ten lecturers, each a distinguished authority in his field, for public lectures and round-table conferences. Although the lectures attract state-wide audiences, the conferences are given solely for undergraduates. Thus, every student, during his college course, has an opportunity not only to hear twenty notable authorities,

but to participate in round-table discussions with those in whose subjects he is most interested. Institutes have been held in the following fields:

Modern History (1923)	Politics (1935)
Modern Literature (1925)	Philosophy (1937)
The Fine Arts (1927)	Music (1939)
The Social Sciences (1929)	Human Geography (1941)
The Natural Sciences (1931)	Liberal Education (1944)
Modern Literature (1933)	

The subject of the Institute to be held in 1947 is World Politics and Organization.

RELIGIOUS EXERCISES: Services are held each week-day at 12:10 P.M. in the College Chapel, and vesper services are held on Sundays at 4:30 o'clock. All students, unless excused by authority of the Dean, are required to be present. From time to time during the year, prominent clergymen of various denominations come to Brunswick to preach at the College.

SUNDAY CHAPEL SPEAKERS: OCTOBER, 1945 — MAY, 1946

CHARLES LINCOLN TAYLOR, JR., A.M., TH.D., Dean of the Episcopal Theological School, Cambridge, Massachusetts.

RODNEY WILEY ROUNDY, B.D., Superintendent Emeritus of the Congregational-Christian Conference of Maine.

WILLIAM DUDLEY FOULKE HUGHES, M.A., B. LITT. (Oxon.), Dean of the Cathedral Church of St. Luke, Portland.

HORACE AUGUSTINE HILDRETH, LL.D., Governor of Maine.

RICHARD WALTER RICKER, B.D., Chaplain, USNR, Brunswick Naval Air Station.

GEORGE ERNEST LYNCH, JR., B.D., First Parish Church, Portland.

ARTHUR ANDREW HAUCK, PH.D., LL.D., President of the University of Maine.

BRADFORD JOHNSON, B.D., St. Paul's Church, Brunswick.

HAROLD CHARLES BONELL, S.T.M., Central Square Baptist Church, Portland.

THOMPSON ELBRIDGE ASHBY, D.D., First Parish Church, Brunswick.

JOHN CHARLES SCHROEDER, D.D., LL.D., Master of Calhoun College, Yale University.

JOHN THOMSON DALLAS, D.D., LL.D., Bishop of New Hampshire.

JOSEPH FRANCIS FLETCHER, S.T.D., Episcopal Theological School, Cambridge, Massachusetts.

WALLACE WITMER ANDERSON, D.D., State Street Congregational Church, Portland.

ALFRED GRAHAM BALDWIN, B.D., School Minister of Phillips Academy, Andover, Massachusetts.

BERYL DAVID COHON, B.A., Rabbi of Temple Sinai, Brookline, Massachusetts.

GEORGE LESLIE CADIGAN, B.A., Grace Church, Salem, Massachusetts.

Student Life and Activities

WITH victory achieved, Bowdoin is endeavoring to provide for her civilian students and returning veterans a campus life which retains most of its various traditional features, along with certain necessary and welcome innovations.

The physical equipment of the College, carefully tended throughout the war years and at the entire disposal of the military and naval units, is receiving increased attention today, and special committees have been appointed by the President to study prospects for future improvements. But along with the library, laboratories, art museum, dormitories, social center, infirmary, gymnasium, swimming pool, and playing fields, the less tangible—but more important—spiritual and intellectual resources of Bowdoin are being constantly examined and reinvigorated, as befitting a century-and-a-half-old college newly rededicated, through war as in peace, to the ideals of a liberal education.

The program in the humanities continues to provide courses in languages, literature, philosophy, art, music, history, government, and economics. Such subjects, which develop the qualities of intellectual poise, understanding, and imagination essential to effective leadership, are being continued and refreshed with a view to individual needs and mature participation in the work of peace and reconstruction.

LIVING AND DINING ACCOMMODATIONS: The College provides living and dining accommodations for its student body. Entering Freshmen will live in the dormitories and dine at the Moulton Union. The fraternity chapter houses furnish living and dining accommodations for their constituencies (the final arrangements being contingent upon the size of enrolment and other factors). These attractive quarters help to encourage the generous friendships and to promote the valuable give-and-take of opinion perennially associated with campus life.

THE MOULTON UNION: The Union continues to be the social center of the entire College: it provides a spacious home on the campus, primarily for all undergraduates, members of the Faculty, Alumni, and guests.

The hospitable Union lounge is available from early morning until midnight every day for leisure-time enjoyment. A generous

number of newspapers and magazines are kept there for the use of the students and members of the college. This room is the scene of a great variety of college gatherings: smokers, lectures, recitals, and dances. No charge is made for the use of the pool, billiard, and ping-pong tables in the game rooms. The third floor contains several pleasant conference rooms for undergraduate activities together with comfortable rooms for guests of the college. The Union store provides sundries to members of the college at a nominal charge. Profits are used for general student social purposes under the direction of the Student Union Committee.

The facilities of the Union resemble those of a club in which there are daily opportunities for new students to meet and form friendships with other students and Faculty members. The donor's wish to provide a place where the fires of friendship may be kindled and kept burning has been amply realized.

FRATERNITIES: The Greek-letter fraternities first appeared on the Bowdoin campus in 1841. A century ago their functions were purely literary and social, but with the passing years they have become more and more an integral part of college life. In the early years, the meeting places of the fraternities were known only to their members. Later the members of the various chapters lived together in several of "the ends" of the college dormitories. A new era began in 1900 when two of the Greek-letter societies moved into houses of their own and took over the provision of living and dining facilities. Ordinarily, the upper-class members live "at the house," while all the members dine there.

During the war, under a "quota system," all fraternities survived and now continue their pre-war activities in full vigor. Membership in a fraternity provides much more than an attractive eating club, agreeable companionship, occasional house-parties, and competition in interfraternity track meets. To many graduates, such membership has meant a valuable training in the care of material property and in the maintenance of good relations with the town and with the other groups, coöperation with the Dean and the Faculty advisor in promoting scholarship and manly conduct among the younger brothers, and comradely association with alumni in the management of chapter affairs. At Bowdoin, loyalty to a fraternity has been found in practice to be an excellent means of developing loyalty to the College itself and to the larger interests which the College serves.

UNDERGRADUATE ACTIVITIES: The curtailment of undergraduate activities during the accelerated program of the war years has been relaxed and campus life has now returned to normal with counsel and leadership provided in many instances by students returned from the services. The College will continue to encourage and sponsor a full program of activities consistent with the needs of a wholesome campus life and adapted to changing conditions.

THE STUDENT COUNCIL: The control of student life at Bowdoin is entrusted in the fullest possible measure to the students themselves. Undergraduate self-government is vested in the Student Council, which makes recommendations about student affairs to the student body, and occasionally to the Faculty. The Council is composed of ten members of the Senior Class and two of the Junior Class, elected each term by the undergraduates.

Members for the fall term 1946-1947 are as follows:

STUDENT COUNCIL

William Andersen Dougherty, *President*

John Anderson Pidgeon, *Vice President*

Harry Thayer Kingsbury, *Secretary and Treasurer*

Harry Vincent Carey

Shepard Lifshitz

Donald Elwood Clark

Boyd Murphy

Willard Howard Cobb, Jr.

Alexander Robertson, Jr.

Howard Michael Kuh

Lennart Sandquist

Stanley Adams Lawry, Jr.

THE BOARD OF PROCTORS: The maintenance of order in the dormitories and houses, and the responsibility for their proper care are delegated to a Board of Proctors chosen by the Dean and appointed by the Faculty.

PROCTORS

Carl Gustaf Bergman

Martin Emery Robinson

Robert Wilson Clark, Jr.

Harold Morris Small, Jr.

Dean Crowley Cushing

Frederick Alexander Van Valkenburg

Harry Larchian

Colby Martin Ward

James Bernard Longley, Jr.

Lawrence Jacob Ward

THE ORIENT: The Bowdoin *Orient*, the college newspaper, is now in its seventy-sixth year. Publication was continued throughout the years of the war despite paper shortage, reduced circulation, and other handicaps. Opportunities for Freshmen as "cub" reporters, and for newcomers at the news desk and in the press room

continue as in the past and advancement on the staff is rapid for those with a flair for journalism. Students interested in the business management of the newspaper will also find opportunities for work and advancement.

THE QUILL: The *Quill* is the college literary publication. Each issue contains articles in all fields of student literary interest: short stories, essays, poems and reviews. Contributions are welcomed from all members of the college.

THE BUGLE: The *Bugle* is the college year-book published by the Junior class. The board is composed of students and faculty members.

MUSIC AND RADIO: The most important musical extra-curricular activity is the Glee Club. Bowdoin continues to be a "singing college," with the Interfraternity Singing Competition, the a cappella choir (which in addition to Sunday vesper services makes joint appearances with near-by girls' schools and colleges), musical chapels, house singing, student recitals, and the "Meddiebempsters" double quartet. In addition, the Brunswick Choral Society, in which undergraduates participate, presents at least two major choral works a year, and the artist concert series of six concerts is open free to all undergraduates.

Through the facilities of Station WGAN in Portland, undergraduates present their own radio program, "Bowdoin-on-the-Air," bi-weekly whenever possible. Faculty and students have shared the task of participating in these broadcasts, which have included dramatic skits, musical recitals, panel discussions, and debates. This activity, managed and directed by undergraduates, is under the supervision of an expert instructor in public speaking, with clinical training in speech. A recording machine is used for auditions and training. Opportunities are afforded for script writers, directors, and announcers.

THE MASQUE AND GOWN: This college dramatic organization has for forty years provided undergraduates with opportunities to give practical expression to their interest in the theatre. Townspeople collaborate with the student members of Masque and Gown in many productions. The Executive Committee hopes to continue its policy of producing full-length and one-act plays written by students; the Committee also plans to use various experimental production techniques such as the "arena style" of presentation.



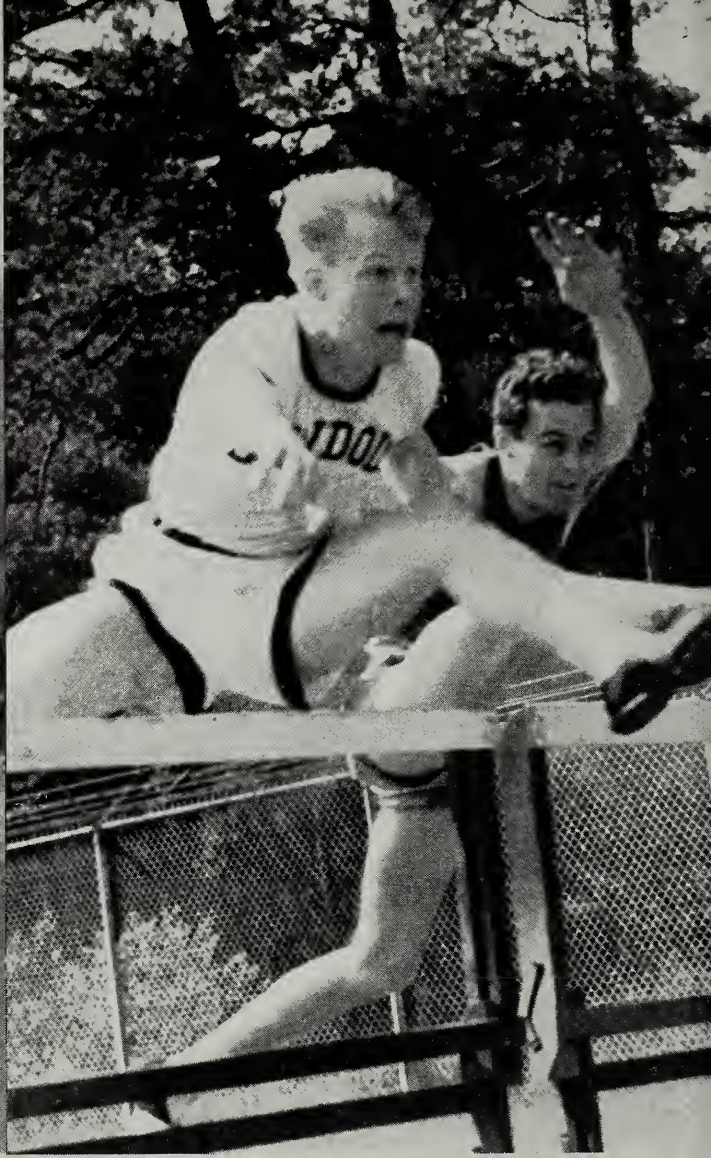

Under the direction of an expert, the Masque and Gown offers many opportunities for those interested in play writing, scene design and construction, acting, and business management and publicity.

THE CHRISTIAN ASSOCIATION: The Bowdoin Christian Association is an undenominational organization, membership in which is open to every undergraduate for the purpose of helping students to find the place of religion in life. The Association conducts many lines of work, sponsors a Religious Forum, and often arranges informal conferences at which the undergraduates have opportunities to meet the college preachers.

ATHLETICS

The Department of Physical Education made physical fitness an important objective of Bowdoin's wartime program. Although varsity teams competed in baseball, basketball, track, swimming, and tennis, the squads were small and the schedules were informal. In 1946-1947 intercollegiate athletic competition will be resumed, the athletics-for-all program will be continued, and many of the valuable features of the wartime, physical-fitness training will be retained.

PHYSICAL EDUCATION: With the exception of veterans who have received sufficient credit in the service, each student is required to attend classes in physical education or to participate in a supervised sports program for five days each week during his first six trimesters in college.* Credit will be given for actual participation in intramural competition.

The following requirements in Physical Education must be met by every student: (1) Participation for at least one season in a supervised varsity sport, (2) Demonstration of "a playing knowledge" of some sport such as tennis, golf, or swimming, and (3) Sufficient competence to satisfy the minimum tests formulated by the Department.

Tests in Physical Education are given every eight weeks throughout the year. Students who score over 70 points will be excused until the next test; students who score between 65 and 70 points will be required to attend classes in Physical Education three times

* During the Summer Trimester attendance at classes in Physical Education will be required three days each week instead of five, but more emphasis will be given to outdoor sports.

a week; students who score between 60 and 65 points will be required to attend four times a week.

INTERCOLLEGIATE ATHLETICS: Bowdoin offers intercollegiate competition in the following sports: football, cross country, basketball, track, swimming, hockey, rifle shooting, fencing, winter sports, golf, tennis, baseball, and sailing. Varsity, junior varsity, and freshman teams will be maintained in most of these sports, enabling every undergraduate opportunity to try out for the sport of his choice.

INTRAMURAL ATHLETICS: Competition between fraternities is scheduled in softball, touch football, basketball, track, and swimming. Undergraduates not actively engaged in intercollegiate sports during a given season are eligible for intramural contests.

Scholarships and Financial Aid

MORE than \$50,000 is available annually in scholarships and loan funds to aid meritorious students of slender means. The major awards are of three general kinds: (1) Prematriculation Scholarships for incoming Freshmen, (2) General Scholarships for members of all classes, and (3) Graduate Scholarships for students pursuing their studies in Medical Schools and in Graduate Schools of the Arts and Sciences.

PREMATRICULATION SCHOLARSHIPS: Bowdoin College offers many scholarships for incoming Freshmen. The *State of Maine Scholarships*, four competitive awards of six hundred dollars each, are offered annually to encourage students in the secondary schools of Maine to seek a college education. The *Bowdoin Scholarships*, five awards of five hundred and twenty-five dollars each, are offered to candidates for admission who reside outside the State of Maine. A number of *Alumni Fund Scholarships* with a basic stipend of four hundred dollars are also available. One-half of the stipend for any one of the above scholarships will ordinarily be paid at the beginning of each of the recipient's first two Trimesters. Application should be made to Professor Edward S. Hammond, Director of Admissions, Bowdoin College, Brunswick, Maine.

GENERAL SCHOLARSHIPS: Awards are made at the beginning of each Trimester. Scholarships are *not* student honors, and should be sought only by students of good rank who cannot, unless so aided, meet the expenses of the college year.

Scholarships, which are awarded upon the basis of financial need and scholastic attainment, vary in amount from seventy-five to six hundred dollars. The average award for two Trimesters is approximately two hundred and fifty dollars. The Faculty Committee on Student Aid has formulated the following bases for awards: (1) financial need determined by letters and interviews; (2) the attainment of a rank equal to the minimum requirements for graduations, i.e., the applicant must have received a grade of "C" or better in at least half of his courses during the previous Trimester.

GRADUATE SCHOLARSHIPS: Description of the awards from the Garcelon and Merritt Fund for the study of Medicine; and the terms of award of the Everett, Longfellow, Moses, and O'Brien

Scholarships for graduate study of the Arts and Sciences are to be found on pages 134-135 of this catalogue.

Prematriculation Scholarships

STATE OF MAINE SCHOLARSHIPS. To encourage students in the secondary schools of Maine to seek a college education, the College offers four competitive scholarships of \$600 each. For the distribution of these awards, the State is divided into four districts and usually an award is made to a candidate from each district. Candidates for these scholarships must be residents of Maine and also must attend school in the State. Special examinations in English, in either Latin or Mathematics, and in general information are set by the College for this competition.

BOWDOIN SCHOLARSHIPS. The College offers to candidates for admission who reside outside the State of Maine five scholarships of \$525 each. Candidates for these scholarships are selected on a four-fold basis comprising scholastic attainment as shown by the school record, performance on a scholastic aptitude test, qualities of leadership as shown by extra-curricular activities both in and outside school, and character and promise for future success as established by recommendations from school authorities and others.

ALUMNI FUND SCHOLARSHIPS. A certain part of the receipts of the Alumni Fund is set aside annually to provide scholarships for incoming Freshmen. The number and size of these scholarships and the selection of recipients is in the hands of a committee of which the Dean of the College, the Director of Admissions, and the Chairman of the Alumni Fund are members.

JOHN JOHNSTON SCHOLARSHIPS. The John Johnston Fund was established to provide scholarship aid to some able and worthy candidate, preferably from rural Maine, for whom a college education would be quite impossible without very considerable financial assistance. Awards from this fund are made by a committee composed of members of the Governing Boards of the College and the Director of Admissions.

General Scholarships

The General Scholarships are derived from funds provided by many donors. Awards are made at the beginning of each Trimester by the Faculty Committee on Student Aid, which is presided over by the President of the College.

Scholarships and Financial Aid

117

ALPHABETICAL INDEX TO SCHOLARSHIPS

<i>(Name with date of foundation)</i>	<i>Donor or source</i>	<i>Amount</i>
Clara Rundlett Achorn (1932)	Edgar O. Achorn, 1881	\$10,000
Stanwood Alexander (1902)	DeAlva S. Alexander, 1870	9,668
Eva D. H. Baker (1932)	Guy P. Estes, 1909	1,000
Dennis M. Bangs, 1891 (1917)	Mrs. Hadassah J. Bangs	4,829
Beverly (1923)	Beverly Men's Singing Club	2,419
William A. Blake, 1873 (1882)	Mrs. Noah Woods	3,885
George Franklin Bourne (1887)	Mrs. Narcissa A. Bourne	970
James Olcott Brown, 1856 (1865)	John B. Brown	
Moses M. Butler, 1845 (1902)	Mrs. Moses M. Butler	9,545
Buxton (1875)	Cyrus Woodman, 1836	6,884
Florence Mitchell Call (1928)	Norman Call, 1869	1,500
Sylvester B. Carter, 1866 (1918)	Sylvester B. Carter, 1866	2,725
Justus Charles (1875)	Justus Charles	9,594
Henry T. Cheever, 1834 (1897)	Henry T. Cheever, 1834	486
Chi Psi (1946)	Chi Psi Fraternity	
Hugh J. Chisholm (1914)	Mrs. Hugh J. Chisholm	4,993
Samuel Clark, Jr. (1942)	Samuel Clark, Jr.	12,500
Class of 1872 (1902)	Class of 1872	2,444
Class of 1881 (1907)	Class of 1881	3,947
Class of 1892 (1917)	Class of 1892	1,447
Class of 1896 (1916)	Class of 1896	1,800
Class of 1903 (1913)	Class of 1903	2,605
Class of 1916 (1941)	Class of 1916	5,507
Class of 1920 (1937)	Class of 1920	305
Class of 1944 (1943)	Class of 1944	1,104
Mary Cleaves (1871)	Mary Cleaves	3,012
Sanford Burton Comery, 1913 (1936)	Belmont High School and friends	1,000
E. C. Converse (1921)	Edmund C. Converse	51,375
Nelson Perley Cram, 1861 (1872)	Marshall Cram	973
Ephraim C. Cummings, 1853 (1914)	Mrs. Ephraim C. Cum- mings	2,914
Charles M. Cumston, 1843 (1903)	Charles M. Cumston, 1843	24,175
Deane (1923)	Mrs. Sarah M. B. Deane	993
Benjamin Delano (1877)	Benjamin Delano	973
John C. Dodge, 1834 (1872)	John C. Dodge, 1834, and sons	2,913

Scholarships and Financial Aid

<i>(Name with date of foundation)</i>	<i>Donor or source</i>	<i>Amount</i>
James L. Doherty and Harriet I. Doherty	(1932) Harriet I. Doherty	5,000
Frank Newman Drew	(1926) Franklin M. Drew, 1858	2,000
Edward A. Drummond	(1914) Edward A. Drummond	5,050
Charles Dummer, 1814	(1874) Mrs. Charles Dummer	6,166
Emma Jane Eaton	(1946) Emma Jane Eaton	10,000
Ayers M. Edwards, 1880	(1937) Mrs. Edwards	5,375
John F. Eliot, 1873	(1943) John F. Eliot, 1873	34,673
And Emerson	(1875) And Emerson	7,245
Emery	(1934) Mrs. Anne C. E. Allinson	12,073
Dana Estes	(1911) Dana Estes	2,460
Hugh Frederick Farrington, 1944	(1946) Mrs. Hugh Frederick Far- rington	
G. W. Field, 1837	(1881) George W. Field, 1837	4,066
Joseph N. Fiske	(1896) Mrs. Joseph N. Fiske	973
Benjamin A. G. Fuller, 1839	(1915) Mrs. John S. Cobb	1,242
George Gannett, 1842	(1913) Mrs. George Gannett	6,289
Garcelon and Merritt	(1891)	
The sum of \$5,000 annually from the income of this fund.		
William Little Gerrish, 1864	(1890) Frederic H. Gerrish, 1866	973
Charles H. Gilman, 1882	(1924) Mrs. Charles H. Gilman	1,000
Edwin W. Gould, Medical, 1887	(1937) Dr. Edwin W. Gould, Medi- cal, 1887	1,000
Henry W. and Anna E. Hale	(1944)	
John P. Hale, 1827	(1916) Mrs. John P. Hale and Mrs. Elizabeth H. Jacques	3,780
Hall-Mercer	(1940) Rev. Alexander G. Mercer	
		70,570
John F. Hartley, 1829	(1914) Frank Hartley	13,987
Moses Mason Hastings	(1932) Agnes L. H. Dodge	8,753
Hasty	(1933) Almira K. Hasty	1,000
Lucien Howe, 1870	(1930) Lucien Howe, 1870	44,167
Caroline Huntress	(1942) Dr. Roderick L. Huntress	979
Guy H. Hutchins, 1899	(1943) Guy H. Hutchins, 1899	1,000
Howard R. Ives, 1898	(1917) Friends of Mr. Ives	1,715
Alfred Johnson	(1870) Alfred Waldo Johnson, 1845	2,913
John Johnston	(1940) John Johnston	25,000

Scholarships and Financial Aid

119

<i>(Name with date of foundation)</i>	<i>Donor or source</i>	<i>Amount</i>
Kappa (1946)	Dr. Charles Stuart Fessenden Lincoln, 1891	2,000
Frank H. Kidder (1929)	Frank H. Kidder	21,333
Kling (1934)	Charles P. Kling	50,000
Lally (1902)	Frederick E. Lally, 1882	486
Joseph Lambert (1896)	Mrs. Ann E. Lambert	970
John V. Lane, 1887 (1943)	Susan H. Lane	5,000
Lawrence (1925)	Mrs. Samuel C. Lawrence	25,000
Lawrence Foundation (1847)	Mrs. Amos Lawrence	6,220
Richard Almy Lee, 1908 (1930)	Elizabeth Lee Eliot and Sylvia Lee	2,000
Leon Leighton and Margaret B. Leighton (1943)	Leon Leighton, Jr. 1919	7,000
Weston Lewis, 1872 (1919)	Mrs. Weston Lewis	2,504
Charles F. Libby, 1864 (1915)	Charles F. Libby, 1864	3,270
Amos D. Lockwood (1888)	Mrs. Sarah F. Lockwood	1,103
George C. Lovell (1917)	Mrs. George C. Lovell	1,974
Moses R. Ludwig and Albert F. Thomas (1884)	Mrs. Hannah C. Ludwig	1,017
S. Forbush McGarry, Jr. (1942)	S. Forbush McGarry, Jr., 1936	2,000
Francis L. Mayhew (1923)	Mrs. Calista S. Mayhew	6,332
James Means, 1833 (1885)	William G. Means	2,040
Joseph E. Merrill, 1854 (1908)	Joseph E. Merrill, 1854	
The sum of \$4,000 annually from the income of this fund.		
Edward F. Moody, 1903 (1911)	Miss Inez A. Blanchard	2,269
Freedom Moulton (1933)	Augustus F. Moulton, 1873	10,394
Edward H. Newbegin, 1891 (1909)	Henry Newbegin, 1857	1,456
Guilford S. Newcomb, 1848 (1939)	Edward R. Stearns, 1889	1,000
Crosby Stuart Noyes (1897)	Crosby S. Noyes	3,885
O'Brien (1935)	Mrs. Harriet O'Brien Walker	5,000
Alpheus S. Packard, 1861 (1905)	Alpheus S. Packard, 1861	1,477
Abbey Page (1919)	Harvey D. Gibson, 1902	
Payson (1935)	Mrs. Charles H. Payson	51,125
Roland M. Peck, 1879 (1917)	Anna Aurilla Peck	973
Arthur L. Perry, 1874 (1936)	Mary A. Perry	5,000

Scholarships and Financial Aid

<i>(Name with date of foundation)</i>		<i>Donor or source</i>	<i>Amount</i>
Trueman S. Perry, 1850	(1939)	Trueman S. Perry, 1850	881
Elias D. Pierce	(1878)	Mrs. Lydia Pierce	1,020
Stanley Plummer, 1867	(1919)	Stanley Plummer, 1867	2,016
John Finzer Presnell, Jr. 1936	(1946)	Mr. and Mrs. John Finzer Presnell	1,000
Annie E. Purinton	(1908)	Mrs. D. Webster King	5,005
Henry B. Quinby, 1896	(1930)	Mrs. Gurdon M. May- nard	35,000
Returned	(1934)	Various persons	2,503
Mary L. Savage	(1872)	William T. Savage, 1833	1,068
Stephen Sewall	(1871)	Stephen Sewall	1,068
William B. Sewall	(1870)	Mrs. William B. Sewall	1,129
Charles Wells Shaw	(1942)	Mrs. William C. Merry- man	1,000
Shepley	(1871)	Ether Shepley	973
Freeman H. and Annie E. Smith	(1935)	Cora A. Spaulding	2,000
Joseph W. Spaulding	(1926)	Mary C. Spaulding	2,496
Ellis Spear, 1858	(1918)	Ellis Spear, 1858	11,006
William E. Spear, 1870	(1924)	Mrs. William E. Spear	1,195
William Law Symonds, 1854	(1902)	Mr. Symonds' family	3,367
W. W. Thomas	(1875)	W. W. Thomas	5,828
Hiram Tuell, 1869	(1945)	The Misses Harriet E. and Anne K. Tuell	500
21 Appleton Hall	(1940)	Former occupants	2,000
Walker	(1935)	Annetta O'B. Walker	25,000
John Prescott Webber, Jr. 1903	(1902)	John P. Webber	2,429
Walter V. Wentworth, 1886	(1936)	Walter V. Wentworth, 1886	1,000
Ellen J. Whitmore	(1902)	Ellen J. Whitmore	1,943
Huldah Whitmore	(1887)	William G. Barrows, 1839	4,856
Nathaniel M. Whitmore, 1854, and George S. Whitmore, 1856	(1887)	Mrs. Mary J. Whitmore	2,096
Richard Woodhull, 1827	(1911)	Mrs. Mary E. W. Perry	9,964
Cyrus Woodman, 1836	(1891)	Cyrus Woodman, 1836	70,818
Cyrus Woodman, 1836	(1902)	Miss Mary Woodman	6,815

TERMS OF FOUNDATION AND AWARD

LAWRENCE FOUNDATION. A fund now amounting to \$6,220 given by Mrs. Amos Lawrence, of Massachusetts, the income to be annually appropriated for the whole or a part of the tuition of meritorious students who may need pecuniary assistance, preference being given to those who shall enter the College from Lawrence Academy, at Groton, Massachusetts. (1847)

BROWN MEMORIAL SCHOLARSHIPS. A fund for the support of four scholarships in Bowdoin College given by the Honorable J. B. Brown, of Portland, in memory of his son, James Olcott Brown, A.M., of the Class of 1856. According to the provisions of this foundation, there will be paid annually the income of one thousand dollars to the best scholar in each undergraduate class who shall have graduated at the High School in Portland after having been a member thereof not less than one year. (1865)

ALFRED JOHNSON SCHOLARSHIPS. Three scholarships from a fund of \$2,913 founded by Alfred Waldo Johnson, of Belfast, of the Class of 1845, in memory of his grandfather, the Reverend Alfred Johnson, and his father, the Honorable Alfred Johnson. (1870)

WILLIAM B. SEWALL SCHOLARSHIP. A scholarship of \$1,129 founded by Mrs. Maria M. Sewall, in memory of her husband, William B. Sewall, Esq. (1870)

STEPHEN SEWALL SCHOLARSHIP. A scholarship of \$1,068 given by Deacon Stephen Sewall, of Winthrop. (1871)

SHEPLEY SCHOLARSHIP. A fund of \$973 given by the Honorable Ether Shepley, LL.D., of Portland, late Chief Justice of the Supreme Court of Maine. (1871)

MARY L. SAVAGE MEMORIAL SCHOLARSHIP. A scholarship of \$1,068 founded by the Reverend William T. Savage, D.D., of Quincy, Illinois, in memory of his wife, Mary L. Savage. (1872)

AND EMERSON SCHOLARSHIPS. A fund amounting to \$7,245 given by And Emerson, Esq., of Boston, through the Reverend Edwin Bonaparte Webb, D.D. (1875)

BENJAMIN DELANO SCHOLARSHIP. A scholarship of \$973 bequeathed by Captain Benjamin Delano, of Bath. (1877)

The income of the preceding five scholarships is to be appropriated for the aid of students preparing to enter the ministry of the Evangelical Trinitarian churches.

Scholarships and Financial Aid

MARY CLEAVES SCHOLARSHIPS. Three scholarships from a fund of \$3,012 founded by the will of Miss Mary Cleaves. (1871)

JOHN CALVIN DODGE SCHOLARSHIP. A fund of \$2,913 given by the Honorable John Calvin Dodge, LL.D., of the Class of 1834, and his sons. (1872)

CRAM MEMORIAL SCHOLARSHIP. A scholarship of \$973 founded by the Honorable Marshall Cram, of Brunswick, in memory of his son, Nelson Perley Cram, of the Class of 1861, who lost his life in the service of his country. (1872)

CHARLES DUMMER SCHOLARSHIPS. A fund of \$6,166 given by Mrs. Almira C. Dummer, in memory of her husband, Charles Dummer, A.M., who was for many years a member of the Board of Overseers. (1874)

BUXTON SCHOLARSHIP. A fund now amounting to \$6,884 contributed by Cyrus Woodman, Esq., of Cambridge, Massachusetts, to aid deserving students, preference being given to natives and residents of Buxton. (1875)

JUSTUS CHARLES FUND. A fund amounting to \$9,594 established by the will of Justus Charles, of Fryeburg, for such indigent students as, in the opinion of the President, are most meritorious, deserving, and needy. (1875)

WILLIAM WIDGERY THOMAS SCHOLARSHIPS. Six scholarships from a fund of \$5,828 founded by William Widgery Thomas of Portland, to be awarded under certain conditions. (1875)

PIERCE SCHOLARSHIP. A scholarship of \$1,020 bequeathed by Mrs. Lydia Pierce of Brunswick, in memory of her son, Elias D. Pierce. (1878)

GEORGE WARREN FIELD SCHOLARSHIPS. Two scholarships from a fund of \$4,066, given by the Reverend George Warren Field, D.D., of Bangor, of the Class of 1837. In awarding these scholarships, preference is to be given, first, to students or graduates of the Bangor Theological Seminary, and second to graduates of the Bangor High School. (1881)

BLAKE SCHOLARSHIP. A fund of \$3,885 bequeathed by Mrs. Noah Woods, of Bangor, in memory of her son, William Augustine Blake, of the Class of 1873. (1882)

MOSES R. LUDWIG AND ALBERT F. THOMAS SCHOLARSHIPS. A fund of \$1,017 founded by Mrs. Hannah C. Ludwig, of Thomaston. (1884)

JAMES MEANS SCHOLARSHIP. A scholarship of \$2,040 given by William G. Means, Esq., of Andover, Massachusetts, in memory of his brother, the Reverend James Means, of the Class of 1833, who died in the service of his country. (1885)

HULDAH WHITMORE SCHOLARSHIPS. Two scholarships from a fund of \$4,856, given by the Honorable William Griswold Barrows, LL.D., of Brunswick, in memory of his wife, to be awarded by the President under certain conditions. (1887)

NATHANIEL McLELLAN WHITMORE SCHOLARSHIP and **GEORGE SIDNEY WHITMORE SCHOLARSHIP.** Two scholarships from a fund of \$2,096 given by Mrs. Mary Whitmore, in memory of her sons, Nathaniel McLellan Whitmore, of the Class of 1854, and George Sidney Whitmore, of the Class of 1856. (1887)

GEORGE FRANKLIN BOURNE SCHOLARSHIP. A scholarship of \$970 given by Mrs. Narcissa Sewall Bourne, of Winthrop. (1887)

LOCKWOOD SCHOLARSHIP. A scholarship of \$1,103 established by Mrs. Sarah F. Lockwood, in memory of the Honorable Amos DeForest Lockwood, a former treasurer of the College. (1888)

WILLIAM LITTLE GERRISH SCHOLARSHIP. A scholarship of \$973 given by Frederic Henry Gerrish, M.D., LL.D., of the Class of 1866, in memory of his brother, William Little Gerrish, of the Class of 1864. (1890)

GARCELON AND MERRITT FUND. The sum of \$5,000 from the income of the Garcelon and Merritt Fund is appropriated annually for the aid of worthy students. (1891)

CYRUS WOODMAN TRUST FUND. A fund now amounting to \$70,818 established by Cyrus Woodman, Esq., of the Class of 1836, one-half of the income of which is appropriated for the benefit of needy students. (1891)

JOSEPH N. FISKE SCHOLARSHIP. A scholarship of \$973 given by Mrs. Charlotte M. Fiske, of Boston, in memory of her husband. (1896)

JOSEPH LAMBERT FUND. A bequest of \$970 by Mrs. Ann E. Lambert, of Jamaica Plain, Massachusetts. (1896)

CROSBY STUART NOYES SCHOLARSHIPS. Two scholarships from a fund of \$3,885, established by Crosby Stuart Noyes, A.M., of Washington, D. C. Preference is given to natives or residents of Minot. (1897)

HENRY THEODORE CHEEVER SCHOLARSHIP. A scholarship of \$486 given by the Reverend Henry Theodore Cheever, D.D., of the Class of 1834; to be awarded by the President under certain conditions. (1897)

MOSES MORRILL BUTLER SCHOLARSHIPS. A fund of \$9,545 given by Mrs. Olive Storer Butler, of Portland, in memory of her husband, Moses Morrill Butler, of the Class of 1845, to establish four scholarships. (1902)

STANWOOD ALEXANDER SCHOLARSHIP. A scholarship of \$9,668 given by the Honorable DeAlva Stanwood Alexander, LL.D., of Buffalo, New York, of the Class of 1870, in memory of his father, Stanwood Alexander, of Richmond, Maine; to be awarded under certain conditions. (1902)

JOHN PRESCOTT WEBBER, JR., SCHOLARSHIP. The sum of \$2,429 given by John Prescott Webber, Esq., of Boston, Massachusetts, in memory of his son, John Prescott Webber, Jr., of the Class of 1903. (1902)

ELLEN J. WHITMORE SCHOLARSHIP. A scholarship of \$1,943 given by Miss Ellen J. Whitmore, of Brunswick. (1902)

CYRUS WOODMAN SCHOLARSHIPS. A fund now amounting to \$6,815 given by Miss Mary Woodman, of Cambridge, Massachusetts, to establish one or more scholarships in memory of her father. (1902)

WILLIAM LAW SYMONDS SCHOLARSHIP. A fund of \$3,367 founded by his family in memory of William Law Symonds, of the Class of 1854, the income to be applied by the Faculty in aid of Bowdoin students, "perference to be given to those showing tendency to excellence in Literature." (1902)

CLASS OF 1872 SCHOLARSHIP. A fund of \$2,444 given by the Class of 1872. (1902)

LALLY SCHOLARSHIP. A sum of \$486 from Frederick Evans Lally, of the Class of 1882. (1902)

CHARLES McLAUGHLIN CUMSTON SCHOLARSHIP. A fund of \$24,175 given by Charles McLaughlin Cumston, LL.D., of the Class of 1843, the income to be given preferably to graduates of the English High School of Boston. (1903)

ALPHEUS SPRING PACKARD SCHOLARSHIP. A fund now amounting to \$1,477 bequeathed by Professor Alpheus Spring Packard, Ph.D., LL.D., of the Class of 1861, to establish a scholarship for some stu-

dent in Botany, Geology, or Zoölogy; no award to be made till the principal reaches \$2,000. (1905)

CLASS OF 1881 SCHOLARSHIP. A fund of \$3,947 given by the Class of 1881. (1907)

ANNIE E. PURINTON SCHOLARSHIP. A fund of \$5,005 given by Mrs. D. Webster King in memory of her sister, Miss Annie E. Purinton, for the establishment of a scholarship "the income thereof to be used to assist some deserving student through his college course, preference being given to a Topsham or Brunswick boy." (1908)

JOSEPH EDWARD MERRILL SCHOLARSHIP. The sum of \$4,000 a year from the income of the fund established by Joseph Edward Merrill, of the Class of 1854, to assist needy and deserving American-born young men, preference being given to those born in the State of Maine, in securing an education at Bowdoin College. (1908)

EDWARD HENRY NEWBEGIN SCHOLARSHIP. A fund of \$1,456 given by Henry Newbegin, A.M., of the Class of 1857, to establish a scholarship in memory of his son, the Reverend Edward Henry Newbegin, of the Class of 1891; to be awarded under certain conditions. (1909)

RICHARD WOODHULL SCHOLARSHIP. The sum of \$9,964 given by Mrs. Mary Elizabeth Woodhull Perry to found and maintain a scholarship to be named for her father, the Reverend Richard Woodhull, of the Class of 1827, preference to be given to his descendants. (1911)

DANA ESTES SCHOLARSHIP. A bequest of \$2,460 from Dana Estes, A.M., late of Brookline, Massachusetts. (1911)

EDWARD F. MOODY SCHOLARSHIP. A bequest of \$2,269 from Miss Inez A. Blanchard, of Portland, the income to be given to one or more meritorious students for proficiency in chemistry. (1911)

CLASS OF 1903 SCHOLARSHIP. A fund of \$2,605 given by the Class of 1903 on its decennial reunion, the income to be given preferably to worthy and needy descendants of members of the Class. (1913)

GEORGE GANNETT FUND. A bequest of \$6,289 from Mrs. George Gannett in memory of her husband, the Reverend George Gannett, D.D., of the Class of 1842. (1913)

HUGH J. CHISHOLM SCHOLARSHIP. The sum of \$4,993 given by Mrs. Hugh J. Chisholm in memory of her husband. (1914)

EPHRAIM CHAMBERLAIN CUMMINGS SCHOLARSHIPS. The sum of \$2,914 given by Mrs. Ephraim Cummings in memory of her husband, Ephraim Chamberlain Cummings, A.M., of the Class of 1853. (1914)

EDWARD A. DRUMMOND SCHOLARSHIPS. The sum of \$5,050 from the bequest of Edward A. Drummond, the income to be given preferably to students from Bristol, Maine. (1914)

JOHN FAIRFIELD HARTLEY SCHOLARSHIP. A bequest of \$13,987 from Frank Hartley, M.D., in memory of his father, John Fairfield Hartley, LL.D., of the Class of 1829, the income to be awarded to one or more students or graduates of the College intending to enter the profession of the law. Four undergraduate scholarships of \$150.00 each will be awarded from this foundation unless specially voted otherwise. (1914)

CHARLES FREEMAN LIBBY SCHOLARSHIP. A bequest of \$3,270 from the Honorable Charles Freeman Libby, LL.D., of the Class of 1864, the income to be given to a "deserving young man who is a resident of the city of Portland, and who has been educated in its public schools, and preferably one who is pursuing a classical course." (1915)

BENJAMIN APTHORP GOULD FULLER SCHOLARSHIP. The sum of \$1,242 given in memory of Benjamin Apthorp Gould Fuller, A.M., of the Class of 1839, to found a scholarship in the awarding of which "preference shall be given to a student from Augusta, Maine, all things being equal." (1915)

JOHN PARKER HALE SCHOLARSHIP. A fund of \$3,780 made up of a bequest of \$2,000 from Mrs. John Parker Hale, in memory of her husband, the Honorable John Parker Hale, LL.D., of the Class of 1827, and a further bequest of \$1,500 from Mrs. Elizabeth H. Jacques, daughter of John Parker Hale, the income of which shall be given to a student who "ranks in scholarship among the first two-thirds of his class. The Faculty shall select the recipient after the first two terms of his Freshman year and shall continue the income during his whole course unless he shall prove at any time unworthy of it." (1916)

CLASS OF 1896 MEMORIAL SCHOLARSHIP FUND. A fund of \$1,800 given by the Class of 1896 at its twentieth commencement. (1916)

ROLAND MARCY PECK MEMORIAL. A legacy of \$973 from the estate of Anna Aurilla Peck, of Wilbraham, Massachusetts, in memory of

Roland Marcy Peck, A.M., of the Class of 1870. (1917)

HOWARD ROLLIN IVES MEMORIAL SCHOLARSHIP. The sum of \$1,715 given by friends in memory of Howard Rollin Ives, of the Class of 1898. (1917)

GEORGE C. LOVELL SCHOLARSHIP. A gift of \$1,974 from Mrs. George C. Lovell, of Richmond, Maine, in memory of her husband, the income to be given preferably to students from Richmond, Maine. (1917)

CLASS OF 1892 SCHOLARSHIP FUND. The sum of \$1,447 given by the Class of 1892 at its twenty-fifth commencement, the income to be used for the benefit of deserving students, preference being given to sons of members of the Class of 1892. (1917)

DENNIS MILLIKEN BANGS SCHOLARSHIP. The sum of \$4,829 given by Mrs. Hadassah Bangs to establish a scholarship in memory of her son, Dennis Milliken Bangs, of the Class of 1891. (1917)

SYLVESTER BENJAMIN CARTER SCHOLARSHIP. The sum of \$2,725 bequeathed by Sylvester Benjamin Carter, A.M., of the Class of 1866, the income of which is to be used to assist worthy and needy students whose residences are in the Commonwealth of Massachusetts. (1918)

ELLIS SPEAR SCHOLARSHIP. A fund of \$11,006 bequeathed by General Ellis Spear, LL.D., of the Class of 1858. (1918)

WESTON LEWIS SCHOLARSHIP FUND. A fund of \$2,504 given by Mrs. Weston Lewis in memory of her husband, Weston Lewis, A.M., of the Class of 1872. (1919)

STANLEY PLUMMER SCHOLARSHIP. The sum of \$2,016 bequeathed by Stanley Plummer, of the Class of 1867, the income to be awarded preferably to students born in Dexter, Maine. (1919)

ABBEY PAGE SCHOLARSHIPS. Two scholarships established by Harvey Dow Gibson, LL.D., of the Class of 1902, providing \$250 each annually, to be awarded to the two boys of each graduating class in Fryeburg Academy, who, in the opinion of the Trustees of the Academy or a committee appointed by them, shall excel all others in the class in the same respects as govern the Gordon Brown award at Yale. These scholarships are paid in the form of tuition at Bowdoin College during the recipients' Freshman year. (1919)

EDMUND COGSWELL CONVERSE SCHOLARSHIP FUND. A fund of \$51,-

375 bequeathed by Edmund Cogswell Converse, the income of which is to be distributed as scholarships not exceeding \$500 each per annum. (1921)

BEVERLY SCHOLARSHIP. A fund of \$2,419 established by the Beverly Men's Singing Club, in memory of the Reverend Joseph McKeen, D.D., of Beverly, Massachusetts, first President of the College. (1923)

FRANCIS LEBARON MAYHEW SCHOLARSHIP FUND. This bequest of \$6,332 was made by Mrs. Calista S. Mayhew in memory of her husband. (1923)

DEANE SCHOLARSHIP. A bequest of \$993 from Mrs. Sarah M. B. Deane, the income to be awarded to "some deserving student who shows particular ability in English Literature." (1923)

CHARLES HOWARD GILMAN SCHOLARSHIP. The sum of \$1,000 given by Mrs. Mary Louise Gilman, in memory of her husband, Charles Howard Gilman, of the Class of 1882. (1924)

WILLIAM EDWARD SPEAR SCHOLARSHIP. A bequest of \$1,195 from Mrs. Lida Spear, in memory of her husband, William Edward Spear, of the Class of 1870. (1924)

LAWRENCE SCHOLARSHIP. A bequest of \$25,000 from Mrs. Samuel C. Lawrence, in memory of her brother, Almarin Fe Badger, of the Class of 1858, the income to be divided into units of \$500 each, to be awarded to students residing in the State of Maine. The income of this fund is, at present, used for the "State of Maine Scholarships," and is not otherwise available. (1925)

JOSEPH WHITMAN SPAULDING SCHOLARSHIP FUND. A bequest of \$2,496 from Mary C. Spaulding, in memory of her father, Joseph Whitman Spaulding, A.M., of the Class of 1878, the income to be used to assist some member of the Freshman class. (1926)

FRANK NEWMAN DREW SCHOLARSHIP. A bequest of \$2,000 from Franklin Mellen Drew, of the Class of 1858, in memory of his son. (1926)

FLORENCE MITCHELL CALL SCHOLARSHIP. A bequest of \$1,500 from Norman Call, A.M., M.D., of the Class of 1869, in memory of his wife. (1928)

FRANK H. KIDDER SCHOLARSHIP. A bequest of \$21,333 from Frank H. Kidder, late of Boston, Massachusetts, the income to be awarded as scholarships, preference being given, first, to graduates of Thayer Academy, and, second, to students from Massachusetts. (1929)





LUCIEN HOWE SCHOLARSHIP FUND. The sum of \$44,167 given by Lucien Howe, M.D., Sc.D., of the Class of 1870, the income to be awarded preferably to students who intend to study ophthalmology or allied subjects. (1930)

HENRY BREWER QUINBY SCHOLARSHIP FUND. A gift of \$35,000 from Mrs. Gordon Maynard, in memory of her father, the Honorable Henry Brewer Quinby, LL.D., of the Class of 1869, the income to be awarded in scholarships of \$500 each, to boys preferably from Maine, of "American ancestry on both sides." The income of this fund is, at present, used for the "State of Maine Scholarships," and is not available otherwise. (1930)

RICHARD ALMY LEE, of the Class of 1908, SCHOLARSHIP. A fund of \$2,000 given by Elizabeth Lee Eliot and Sylvia Lee, in memory of their mother, Mrs. Leslie Alexander Lee, the income to be awarded preferably to a member of the Beta Theta Pi fraternity. (1930)

CLARA RUNDLETT ACHORN SCHOLARSHIPS. A bequest of \$10,000 from Edgar Oakes Achorn, LL.D., of the Class of 1881, the income to be awarded preferably to students entering the College from Lincoln Academy, Newcastle. (1932)

EVA D. H. BAKER SCHOLARSHIP. The sum of \$1,000 given by Guy Parkhurst Estes, of the Class of 1909, to be awarded under certain conditions. (1932)

JAMES LOUIS DOHERTY AND HARRIET I. DOHERTY SCHOLARSHIP FUND. A bequest of \$5,000 from Harriet I. Doherty to establish scholarships bearing the names of her husband, James Louis Doherty, of the Class of 1889, and herself. (1932)

MOSES MASON HASTINGS SCHOLARSHIP FUND. A sum now amounting to \$8,753 bequeathed by Agnes L. H. Dodge in memory of her father, Moses Mason Hastings, the income to be awarded preferably to students from Bethel and Bangor. (1932)

FREEDOM MOULTON SCHOLARSHIPS. A bequest of \$10,394 from Augustus Freedom Moulton, LL.D., of the Class of 1873, in memory of his father. (1933)

HASTY SCHOLARSHIP. A bequest of \$1,000 from Almira K. Hasty, the income to be awarded preferably to students from Portland or Cape Elizabeth. (1933)

EMERY SCHOLARSHIP FUND. A bequest of \$12,073 from Mrs. Anne Crosby Emery Allinson, LITT. D., Bowdoin 1911, in memory of her

father, the Honorable Lucilius Alonzo Emery, LL.D., of the Class of 1861, and her mother, Anne Crosby Emery, the income to be used for "an individual boy to be selected by the Dean each year or as often as such principal and income will permit." (1934)

RETURNED SCHOLARSHIP FUND. This fund was set up as a separate account from various amounts returned by graduates who received scholarships when in college. The amount of the fund is now \$2,503. (1934)

KLING SCHOLARSHIP FUND. A bequest of \$50,000 from Charles Potter Kling, of Augusta, "the income of which shall be used to provide free tuition and books to needy and worthy male students of Colonial or Revolutionary Ancestry." (1934)

FREEMAN H. AND ANNE E. SMITH SCHOLARSHIPS. A bequest of \$2,000 from Cora A. Spaulding in memory of her father and mother, the income to be awarded to two students preferably from North Haven, Vinalhaven, or Rockland. (1935)

PAYSON SCHOLARSHIP FUND. A fund of \$51,125 given by Mrs. Payson in memory of her husband, Charles H. Payson, A.M., of Portland. (1935)

WALKER SCHOLARSHIP FUND. A bequest of \$25,000 from Annetta O'Brien Walker, of Portland. (1935)

O'BRIEN SCHOLARSHIP. A bequest of \$5,000 from Mrs. Harriet O'Brien Walker, the income to be paid preferably to students from Machias, Maine. (1935)

SANFORD BURTON COMERY FUND. A fund of \$1,000 given by the Belmont High School and friends in memory of Sanford Burton Comery, of the Class of 1913, the income of said fund to be awarded annually to a worthy student, preferably from the Belmont, Massachusetts, High School, or from the Thomaston, Maine, High School. (1936)

WENTWORTH SCHOLARSHIP FUND. The sum of \$1,000 given by Walter Vinton Wentworth, of the Class of 1886. (1936)

ARTHUR LINCOLN PERRY SCHOLARSHIP FUND. A bequest of \$5,000 from Mary Adelia Perry in memory of her brother, Arthur Lincoln Perry, of the Class of 1874. (1936)

AYRES MASON EDWARDS SCHOLARSHIPS. A bequest of \$5,375 from Mrs. Ayres Edwards in memory of her husband, a member of the Class of 1880. (1937)

DR. EDWIN WILLIAM GOULD SCHOLARSHIP. A bequest of \$1,000 from Dr. Edwin William Gould, of the Medical Class of 1887.

(1937)

CLASS OF 1920 SCHOLARSHIP. A fund now amounting to \$305 given by various members of the Class of 1920.

(1937)

TRUEMAN SUMMERFIELD PERRY SCHOLARSHIP. A bequest of \$881 from the Reverend Trueman Summerfield Perry, of the Class of 1850, the income to be paid "preferably" to a student "looking to the Evangelical ministry as a profession."

(1939)

GUILFORD SNOW NEWCOMB SCHOLARSHIP. A bequest of \$1,000 from the Reverend Edward Roland Stearns, D.D., of the Class of 1889, in memory of Guilford Snow Newcomb, of the Class of 1848, the income to be used "to aid worthy students from Warren, Maine."

(1939)

THE TWENTY-ONE APPLETON HALL SCHOLARSHIP. The sum of \$2,000 given by former occupants of Room 21, Appleton Hall.

(1940)

HALL-MERCER SCHOLARSHIP FUND. A bequest of \$70,570 from the Reverend Alexander G. Mercer. The income in the form of scholarship aid is restricted to graduates of public schools. Unless otherwise voted it is applied to the Bowdoin Scholarships for incoming Freshmen.

(1940)

JOHN JOHNSTON SCHOLARSHIP FUND. A gift of \$25,000 from Albert Johnston, in honor of his grandfather, John Johnston, a member of the Class of 1832, "to perpetuate the memory of his industry, individualism, independence, and sense of personal responsibility."

(1940)

CLASS OF 1916 SCHOLARSHIP FUND. A fund of \$5,507 given by the Class of 1916 at its twenty-fifth reunion.

(1941)

SAMUEL CLARK, JR., SCHOLARSHIP FUND. A bequest of \$12,500 from Samuel Clark, Jr., "the net income thereof annually to be disposed of in payment to deserving students of Bowdoin College for services rendered as assistants . . . , preference to be given to students whose homes are in Portland, and provisions to be made . . . such that the award of the income from this fund shall be considered by the recipient and the other students as a special honor and distinction."

(1941)

S. FORBUSH MCGARRY, JR., SCHOLARSHIP FUND. The sum of \$1,000 bequeathed by S. Forbush McGarry, Jr., of the Class of 1936. In 1944, the sum of \$1,000 was added anonymously.

(1942)

CAROLINE HUNTRESS SCHOLARSHIP FUND. The sum of \$979 given by Roderick L. Huntress, M.D., of the Class of 1927. (1942)

CHARLES WELLS SHAW SCHOLARSHIP. The sum of \$1,000 bequeathed by Mrs. William C. Merryman, of Brunswick, in memory of her brother, Charles Wells Shaw, the income to be used "to assist deserving students, preference being given to residents of Bath or Brunswick, Maine." (1942)

JOHN FREDERICK ELIOT SCHOLARSHIP FUND. The sum of \$34,673 bequeathed by John Frederick Eliot, of the Class of 1873, the income to be awarded "to deserving students of good standing and scholarship." (1943)

GUY HOWARD HUTCHINS SCHOLARSHIP. A bequest of \$1,000 from Guy Howard Hutchins, M.D., of the Medical Class of 1899, the income to be paid "to some needy student . . . to be chosen from any class . . . , if possible from among those who are majoring in Biology or Chemistry." (1943)

JOHN V. LANE SCHOLARSHIP. The sum of \$5,000 bequeathed by Susan H. Lane, of Weston, Massachusetts, in memory of her brother, John Veasey Lane, of the Class of 1887, "to aid in paying tuition of needy students." (1943)

LEON LEIGHTON AND MARGARET B. LEIGHTON SCHOLARSHIP FUND. The sum of \$7,000 given by Leon Leighton, Jr., of the Class of 1919, in memory of his father, Leon Leighton, and his mother, Margaret B. Leighton, the income to be used "for undergraduate scholarships, preference being given to deserving students who are descendants of alumni of Bowdoin College." (1943)

CLASS OF 1944 SCHOLARSHIP FUND. A fund now amounting to \$1,104 given by various members of the Class of 1944. (1943)

HENRY W. AND ANNA E. HALE SCHOLARSHIP. The sum of \$3,054, the income to be used to assist worthy students. (1944)

HIRAM TUELL SCHOLARSHIP. The sum of \$500 given by the Misses Harriet E. and Anne K. Tuell in memory of their father, Hiram Tuell of the Class of 1869. (1945)

CHI PSI SCHOLARSHIP. A scholarship amounting to \$200 given by the Chi Psi Fraternity, to be awarded by the College under the usual conditions to a member of that Fraternity. (1946)

EMMA JANE EATON SCHOLARSHIP. A bequest of \$10,000 from Mrs.

Emma Jane Eaton, the income to be awarded as scholarships to students who may be graduates of Calais High School or who are natives of Washington County. (1946)

HUGH FREDERICK FARRINGTON SCHOLARSHIP. A scholarship amounting to \$100 given by Mrs. Hugh Frederick Farrington in memory of her husband, Hugh Frederick Farrington, of the Class of 1944, to be awarded to a member of the Alpha Tau Omega Fraternity at the end of his junior year. (1946)

KAPPA SCHOLARSHIP. The sum of \$2,000 given by Charles Stuart Fessenden Lincoln, M.D., of the Class of 1891, the income to be awarded by the College under the usual conditions to a member of the Kappa Chapter of the Psi Upsilon Fraternity. (1946)

JOHN FINZER PRESNELL, JR., SCHOLARSHIP. The sum of \$1,000 given by Mr. and Mrs. John Finzer Presnell, in memory of their son, John Finzer Presnell, Jr., of the Class of 1936, the income to be awarded annually as a scholarship to a deserving young man of high Christian principles. (1946)

LOAN FUNDS

The following Loan Funds were established to assist students in unexpected circumstances to continue their college courses. Applications for loans should be addressed to the President or the Dean.

PRESIDENT'S LOAN FUND. Grants from a sum of \$8,403 received from various donors are made at the discretion of the President of the College.

ALBION HOWE MEMORIAL LOAN FUND. A fund now amounting to \$2,672 established by Lucien Howe, M.D., Sc.D., of the Class of 1870, of Buffalo, New York, in memory of his brother, Albion Howe, of the Class of 1861. (1903)

GEORGE PATTEN DAVENPORT LOAN AND TRUST FUND. A fund now amounting to \$9,041 established by George Patten Davenport, A.M., of the Class of 1867, of Bath, Maine. (1908)

EDWARD PRINCE HUTCHINSON LOAN FUND. A fund of \$236 given by Edward Prince Hutchinson, of the Class of 1927, to be administered by the Dean. (1939)

THE ANONYMOUS LOAN FUND. A fund of \$1,141 to be administered by the Dean. (1941)

THE CUMMINGS LOAN FUND. A fund of \$565 given by George Otis Cummings, M.D., of the Class of 1913, to be administered by the Dean. (1942)

FUND TO AID WORTHY STUDENTS. A fund of \$10,486, to be administered by the President. (1945)

Graduate Scholarships: Medicine

GARCELON AND MERRITT FUND. About \$7,000 from the income of this fund, established in memory of Seward Garcelon, of the Medical Class of 1830, and Samuel Merritt, of the Medical Class of 1843, is appropriated annually for medical scholarships. The larger part of the amount is awarded to students pursuing their studies in medical schools, and the remainder may be assigned to students in the College who are taking premedical courses; but, in the discretion of the Trustees, all of the income available may be assigned to students in medical schools.

Applications for medical scholarships must be made upon blank forms furnished by the President of the College, and must be received by the President before December 1st.

Graduate Scholarships: Arts and Sciences

CHARLES CARROLL EVERETT SCHOLARSHIP. Certain real estate in Brunswick, converted into a fund amounting to \$13,993, bequeathed by Miss Mildred Everett, to found a scholarship in memory of her father, Charles Carroll Everett, D.D., of the Class of 1850, the net income of which is given to that member of the graduating class of Bowdoin College whom the President and Trustees shall deem the best qualified to take a post-graduate course in either this or some other country. (1903)

HENRY W. LONGFELLOW GRADUATE SCHOLARSHIP. A fund of \$10,057 given by the daughters of Henry W. Longfellow, of the Class of 1825 — Miss Alice M. Longfellow, Mrs. Edith L. Dana, and Mrs. Annie L. Thorpe — for a graduate scholarship “that would enable a student, after graduation, to pursue graduate work in some other college, or abroad if considered desirable; the work to be done in English, or general literature, and the field to be as large as possible — Belles Lettres in a wide sense. The student to be selected should be one not merely proficient in some specialty, or with high

marks, but with real ability in the subject and capable of profiting by the advanced work, and developing in the best way." (1907)

GALEN C. MOSES GRADUATE SCHOLARSHIP. A fund of \$5,010 bequeathed by Emma H. Moses, the income "to be awarded and paid to the student most proficient in any natural science during his undergraduate course, who shall actually pursue a post-graduate course in such science at any recognized college or university; said income to be paid to such student for a period not exceeding three years, unless he sooner completes or abandons said post-graduate course." (1934)

O'BRIEN GRADUATE SCHOLARSHIP. A fund of \$20,000 given by Mrs. John Washburn, of Minneapolis, in memory of her uncles, John, William, Jeremiah, and Joseph O'Brien, for a "scholarship, preferably a graduate scholarship, for a student, or students, to be selected annually by the Faculty, who shall be deemed most suitable to profit by travel or advanced study, either in this country or abroad." (1937)

Alumni Placement and Student Employment

THE College offers assistance to students and graduates in solving the problem of employment, both during their undergraduate courses and afterward. Opportunities for undergraduates in part-time work at the College or in the community are usually available through the Placement Bureau. The Bureau assists undergraduates in establishing contacts for summer employment.

Students are encouraged to register during their Sophomore year and call upon the Director for vocational counsel and guidance if the work of the Bureau is to be most effective in placing men upon graduation in the positions for which they are best qualified. The interview is planned to broaden the student's vocational interest and to aid him in the choice of properly correlated courses best suited to furnish a foundation and background for his life's work. Students with a definite goal in mind usually approach their work with an earnestness of purpose. While the selection of a career must necessarily be left to the student, the Bureau has information available to help guide the applicant to an intelligent choice. Extensive literature, including occupational monographs, and recent books on business careers are at the disposal of the students. The candidate's complete undergraduate record—including classroom work, vocational aptitude tests and extra-curricular activities—are used to determine his availability for positions after graduation.

The Bureau continually expands its contacts with employers, acting as an intermediary for the exchange of vocational information between employers and registrants. Representatives of industry are invited to the campus to confer with students and to discuss not only the qualifications necessary for success in their special fields but to explain the opportunities offered to college men. The efforts of the Bureau are coordinated with the activities of the Alumni Placement Committees organized on a national basis in thirty-three strategic areas. These Committees greatly extend the range of opportunities for all registrants. The Bureau makes available to these Committees basic individual data for proper classification and placement of candidates referred to them.

Guidance and placement activities are closely allied. Therefore,

it is desirable that students consult the Bureau periodically until graduation. Those planning advanced study in graduate schools should consult with the Chairman of their major department.

The Placement Bureau serves alumni as well as undergraduates. Mindful of the acute problems of placement during the period of demobilization, the Bureau continues to conduct a survey of Bowdoin men still in the Armed Forces. The information thus obtained will enable the Bureau to anticipate the desires of these men and provide prospective employers with an accurate record of the candidates' qualifications. No charge is made for services rendered to candidates or employers.

The Director devotes all of his time to the activities of the Bureau. He is a member of the Faculty as well as an Administrative Officer. All correspondence should be addressed to the Director of the Placement Bureau, 302 Massachusetts Hall, Bowdoin College, Brunswick, Maine.

BOWDOIN PLACEMENT COMMITTEE CHAIRMEN

Albany, New York	James B. Colton, II '31'
Augusta, Maine	Charles A. Knight '96
Bangor, Maine	Samuel B. Gray '03
Barre, Vermont	Barrett C. Nichols '25
Boston, Massachusetts	Theodore L. Fowler '24
Brunswick, Maine	Paul K. Niven '16
Buffalo, New York	Vaughan H. Clay '30
Chicago, Illinois	Joseph H. Newell '12
Cincinnati, Ohio	William M. Ittmann '39
Cleveland, Ohio	Hallett P. Foster '33
Dallas, Texas	John G. Young '21
Denver, Colorado	Edgar F. Conant '90
Detroit, Michigan	Stanley F. Dole '13
Hackensack, New Jersey	Carl A. Powers '09
Lewiston, Auburn, Maine	E. Farrington Abbott '03
Los Angeles, California	Sherman N. Shumway '17
Manchester, New Hampshire	Francis B. Hill '23
Minneapolis, Minnesota	Nathan A. Cobb '26
Montreal, Province of Quebec	Charles S. Bradeen '26
New Haven, Connecticut	Clyde L. Deming '10
New York, New York	Lawrence M. Read '26
Pasco, Washington	Norman E. Robbins '19

138 *Alumni Placement and Student Employment*

Philadelphia, Pennsylvania	Leland W. Hovey '26
Pittsburgh, Pennsylvania	John D. Dupuis '29
Portland, Maine	Edward R. Elwell '15
Portland, Oregon	Daniel M. McDade '09
Providence, Rhode Island	Ralph R. Melloon '15
Rochester, New York	Norton V. Maloney '35
St. Louis, Missouri	Edgar C. Taylor '20
San Francisco, California	Henry Q. Hawes '10
Springfield, Massachusetts	Louis W. Doherty '19
Washington, D. C.	Eben M. Whitcomb '19
Worcester, Massachusetts	Harold C. L. Ashley '12
Bowdoin Faculty	Paul Nixon, Hon. '43
Bowdoin Teachers	Harrison C. Lyseth '21

Prizes and Distinctions

THE BOWDOIN PRIZE

THE BOWDOIN PRIZE. A fund, now amounting to \$23,324, established as a memorial to William John Curtis, LL.D., of the Class of 1875, by Mrs. Curtis and children. The prize, four-fifths of the total income, is to be awarded not oftener than "once in each five years to the graduate or former member of the College, or member of its Faculty at the time of the award, who shall have made, during the period, the most distinctive contribution in any field of human endeavor. The prize shall only be awarded to one who shall, in the judgment of the committee of award, be recognized as having won national and not merely local distinction, or who, in the judgment of the committee, is fairly entitled to be so recognized." (1928)

The first award of this prize was made in 1933 to Fred Houdlett Albee, M.D., Sc.D., LL.D., of the Class of 1899. The second award was made in 1938 to Harvey Dow Gibson, LL.D., of the Class of 1902, and Paul Howard Douglas, Ph.D., of the Class of 1913.

UNDERGRADUATE PRIZES

DAVID SEWALL PREMIUM. The annual income of a fund of \$238 is awarded to a member of the Freshman Class for excellence in English composition. (1795)

CLASS OF 1868 PRIZE. The annual income of a fund of \$1,081 contributed by the Class of 1868, is given to that member of the Senior Class who shall write and deliver the best oration. (1868)

BROWN COMPOSITION PRIZES. Two prizes, three-fifths and two-fifths, of the annual income of a fund of \$1,431, established by Philip Greely Brown, of the Class of 1877, in memory of Philip Henry Brown, Esq., of the Class of 1851, are offered to members of the Senior Class for excellence in Extemporaneous English Composition. (1874)

SMYTH MATHEMATICAL PRIZE. A fund of \$6,952, the gift of Henry Jewett Furber, of the Class of 1861, named by him in honor of Professor William Smyth. The income of the fund is given to that student in each Sophomore Class who obtains the highest rank in the mathematical studies of the first two years. The rank is determined mainly by the daily recitations, but the Faculty may in its discretion

order a special examination, the result of which will be combined with the recitation rank. The successful candidate receives one-third of the income at the time the award is made. The remaining two-thirds is paid to him in installments at the close of each term during Junior and Senior years. If a vacancy occurs during those years, the next in rank secures the benefit of the prize for the remainder of the time. (1876)

SEWALL GREEK PRIZE. The annual income of a fund of \$778 given by Professor Jotham Bradbury Sewall, D.D., of the Class of 1848, formerly Professor of Greek in the College, is awarded to the member of the Sophomore Class who sustains the best examination in Greek. (1879)

SEWALL LATIN PRIZE. The annual income of a fund of \$778, also given by Professor Sewall, is awarded to the member of the Sophomore Class who sustains the best examination in Latin. (1879)

GOODWIN COMMENCEMENT PRIZE. The annual income of a fund of \$1,190 given by the Reverend Daniel Raynes Goodwin, D.D., of the Class of 1832, is awarded to the author of the best Commencement Part. (1882)

PRAY ENGLISH PRIZE. The annual income of a fund of \$1,288 given by Dr. Thomas Jefferson Worcester Pray, of the Class of 1844, is awarded to the best scholar in English Literature and original English Composition. (1889)

GOODWIN FRENCH PRIZE. The annual income of a fund of \$650 given by the Reverend Daniel Raynes Goodwin, D.D., is awarded to the best scholar in French. (1890)

NOYES POLITICAL ECONOMY PRIZE. The annual income of a fund of \$1,190, established by Crosby Stuart Noyes, A.M., is awarded to the best scholar in Political Economy. (1897)

CLASS OF 1875 PRIZE IN AMERICAN HISTORY. The prize, consisting of the annual income of \$4,545, was established by William John Curtis, LL.D., of the Class of 1875, and is awarded to the student who writes the best essay and passes the best examination on some assigned subject in American History. (1901)

BRADBURY DEBATING PRIZES. The annual income of a fund of \$2,000, given by the Honorable James Ware Bradbury, LL.D., of the Class of 1825, is awarded for excellence in debating. (1901)

HAWTHORNE PRIZE. A prize of \$40 given now by Professor Robert Peter Tristram Coffin, B.Litt. (Oxon.), Litt.D., of the Class of 1915, in memory of the original founders of the Hawthorne Prize, Nora Archibald Smith and Mrs. George C. Riggs (Kate Douglas Wiggin), Litt.D. It is awarded each year to the author of the best short story. The competition is open to members of the Sophomore, Junior, and Senior Classes. (1903)

ALEXANDER PRIZE FUND. This fund amounting to \$1,488 was established by Honorable DeAlva Stanwood Alexander, LL.D., of the Class of 1870, and furnishes two prizes, three-fifths and two-fifths of the annual income, for excellence in select declamation. Competition is open to Freshmen, Sophomores, and Juniors. (1905)

PHILO SHERMAN BENNETT PRIZE FUND. This fund amounting to \$602 was established by the Honorable William Jennings Bryan from trust funds of the estate of the late Philo Sherman Bennett, of New Haven, Connecticut. The proceeds are used for a prize for the best essay discussing the principles of free government. Competition is open to Juniors and Seniors. (1905)

ALMON GOODWIN PRIZE FUND. This fund of \$1,190 was established by Mrs. Maud Wilder Goodwin in memory of her husband, Almon Goodwin, of the Class of 1862. The annual income is awarded to a Phi Beta Kappa man chosen by vote of the Trustees of the College at the end of the recipient's Junior year. (1906)

HILAND LOCKWOOD FAIRBANKS PRIZE FUND. This fund of \$2,385 was established by Captain Henry Nathaniel Fairbanks, of Bangor, in memory of his son, Hiland Lockwood Fairbanks, of the Class of 1895. One-half of the annual income is awarded for excellence in debating and advanced public speaking (*English* 5, 6); one-fourth is awarded as two prizes for excellence in declamation (*English* 4); and the remaining fourth is left at the disposal of the English Department for the promotion of interest in public speaking. (1909)

COL. WILLIAM HENRY OWEN PREMIUM. A fund of \$668 established by Frederick Wooster Owen, M.D., in memory of his brother, Col. William Henry Owen, A.M., of the Class of 1851, the income of which is awarded at Commencement "to some graduating student recognized by his fellows as a humble, earnest, and active Christian." (1916)

STANLEY PLUMMER PRIZE. This prize, consisting of the annual

income of a fund of \$1,055, established by Stanley Plummer, of the Class of 1867, is awarded "for excellence in original and spoken composition in the English language on the part of the members of the Junior Class." (1919)

FORBES RICKARD PRIZE. A prize of \$10 given by President Kenneth Charles Morton Sills, LL.D., of the Class of 1901, in memory of Forbes Rickard, Jr., of the Class of 1917, who lost his life in the service of his country, is awarded to the undergraduate writing the best poem. (1919)

LUCIEN HOWE PRIZE SCHOLARSHIP. A fund of \$5,074 given by Lucien Howe, M.D., Sc.D., of the Class of 1870. Fifty dollars from the income is "awarded by the Faculty to that member of the Senior Class, who, during his college course, by example and influence, has shown the highest qualities of conduct and character, the award to be either in cash or in the form of a medal, according to the wish of the recipient." The remainder is expended by the President to improve the social life of the undergraduates. (1920)

HANNIBAL HAMLIN EMERY LATIN PRIZE. This prize, consisting of the annual income of a fund of \$1,190, is awarded to a member of the Junior or Senior Class for proficiency in Latin. (1922)

NATHAN GOULD PRIZE. This prize, consisting of the annual income of \$2,577, was established by Abba Gould Woolson, of Portland, in memory of her grandfather. It is awarded to that member of the "Senior Class who has, throughout his college course, attained the highest standing in Greek and Latin studies." (1922)

SUMNER INCREASE KIMBALL PRIZE. This prize, consisting of the annual income of \$2,799, was established by the Honorable Sumner Increase Kimball, Sc.D., of the Class of 1855. It is awarded to that member of the Senior Class who has "shown the most ability and originality in the field of the Natural Sciences." (1923)

HORACE LORD PIPER PRIZE. This prize, consisting of the annual income of \$1,373, was established by the Honorable Sumner Increase Kimball, Sc.D., of the Class of 1855, in memory of Major Horace Lord Piper, of the Class of 1863. It is awarded to that member of the Sophomore Class who presents the best "original paper on the subject best calculated to promote the attainment and maintenance of peace throughout the world, or on some other subject devoted to the welfare of humanity." (1923)

BERTRAM LOUIS SMITH, JR., PRIZE SCHOLARSHIP. A bequest of \$4,059 from Bertram Louis Smith, in memory of his son, a member of the Class of 1903, to encourage excellence of work in English Literature. This premium is awarded by the Faculty to a member of the Junior Class who has completed two years' work in English Literature. Ordinarily it is awarded to a student majoring in English and performance of major work as well as record in courses is taken into consideration. (1925)

POETRY PRIZE. One-third the annual income of \$284 is given each trimester for the best poem on Bowdoin written by an undergraduate. (1926)

EDGAR OAKES ACHORN PRIZE. This prize, consisting of the annual income of \$1,214 bequeathed by Edgar Oakes Achorn, of the Class of 1881, is awarded for excellence in debating between members of the Freshman and Sophomore Classes; or for an essay by a Freshman or Sophomore on "Chapel exercises, their place at Bowdoin," or on any other subject on the place of religion in a liberal arts college. (1932)

PHILIP WESTON MESERVE FUND. Established with an anonymous gift of \$500, in memory of Professor Philip Weston Meserve, of the Class of 1911, "the income to be used preferably to stimulate interest in Chemistry." (1941)

ANDREW ALLISON HALDANE CUP. A cup given by fellow officers in the Pacific in memory of Captain Andrew Allison Haldane, of the Class of 1941, awarded to that member of the Senior Class who has outstanding qualities of leadership and character. (1945)

FRANKLIN DELANO ROOSEVELT CUP. A cup, furnished by the Alpha Delta Phi fraternity at the College, to be inscribed annually with the name of that member of the three lower classes whose vision, humanity, and courage most contribute to making Bowdoin a better college. (1945)

PHI BETA KAPPA

The Phi Beta Kappa Society, national honorary fraternity for the recognition and promotion of scholarship, was founded at the College of William and Mary in 1776. The Bowdoin Chapter (Alpha of Maine), the sixth in order of establishment, was founded in 1825. In addition to the nine charter members, 1459 men have been elected to membership, of whom 556 are living.

Election to the society is on the basis of scholarly achievement, in estimating which, consideration is given primarily to grades in courses, secondarily (at graduation) to departmental honors. Not more than fifteen members may be chosen from any one class. For the period of the three-part college year, elections may be held three times a year—in February, May, and October. Candidates must have completed twenty-five trimester units for college credit.

The officers of the Chapter for 1946-1947 are:

President, Hoyt Augustus Moore, 1895.

Vice-President, Herbert Ross Brown, Lafayette, 1924.

Secretary-Treasurer, Stanley Perkins Chase, 1905.

Literary Committee: Wilbert Snow, 1907, *Chairman*; Roscoe Henderson Hupper, 1907; Clarence Henry Crosby, 1917; Newton Phelps Stallknecht, Princeton, 1927; Dan Edwin Christie, 1937.

JAMES BOWDOIN DAY

Named in honor of the earliest patron of the College, James Bowdoin Day was instituted in 1941 to accord recognition to those undergraduates who distinguish themselves in scholarship. At a convocation of the entire College, the exercises consist of the announcement of awards, the presentation of books, a response by an undergraduate, and an address.

The James Bowdoin Scholarships, carrying no stipend, are awarded to undergraduates who have completed two trimesters' work, in recognition of a high average in their courses to date or of superior work in their major departments.

A book, bearing the plate of the Honorable James Bowdoin (1752-1811), is presented to every undergraduate who has maintained an "A" record throughout two consecutive trimesters—only one such award, however, being made to any one man in his college course.





Degrees Conferred 1945-1946

October, 1945

BACHELOR OF ARTS

*Cinq-Mars, Robert Jay	‡Demaray, David
*Colburn, Charles Goodspeed	***Lehrmann, Maurice Allen
†Collins, Ernest Porter	**Spear, Ivan MacDonald

BACHELOR OF SCIENCE

*Brown, Carleton Justus	§**Muir, William Matthew
Curtis, John Abbott	***Norton, Richard Sewall
Dickson, Frederick Sanderman	***Page, Morton Fletcher
**Frazer, Robert Noble	Poulin, Albert Adelard, Jr.
Hogan, Austin Francis	Waks, Myron Stephen

* As of 1943

** As of 1944

† As of 1930

‡ As of 1947

*** As of 1946

§ Killed in Service

June, 1946

BACHELOR OF ARTS

‡Daniels, Walter Thomas	‡‡Miller, Robert Congdon
‡Dysinger, Robert Edwin	†Platt, Joseph Sears
Lawlis, Richard Cottrill	†Rolfe, Frederick Booker
‡‡Lebovitz, Carl Harry	Saindon, Ambrose Alfred
MacMorran, John Folsom	Spurr, Reginald Ferguson
‡‡Whitman, Nathan Thomas	

BACHELOR OF SCIENCE

‡‡Chadwick, Thomas Henry	**Hermann, Paul Hamilton
†Churchill, James Spencer	‡‡Hills, Louis Lenville, Jr.
‡‡Claffey, John Delpire	*Koempel, Arno Thomas, Jr.
‡‡Court, Warren Laskey	LaCasce, Joseph Henry
Ericson, Robert Carleton	***Marble, John Dexter
‡‡Eskilson, Richard Earle	‡‡Moulton, Gardner Nelson
Fairclough, William Whitney,	*Parsons, Marcus Lindley
Jr.	‡‡Paynter, Raymond Andrew
§Gauvreau, Norman Oscar	†Perkins, George Winslow

†† Pray, Waldo Eugene	** Tonry, Herbert
†† Roundy, Richard Arthur, Jr.	*** Walker, Hepburn, Jr.
† Smith, Lacey Baldwin	† Warren, Willard Clinton
* As of 1934	†† Weinstein, Stanley Daniel
§ As of 1943	*** As of 1941
** As of 1940	† As of 1942
† As of 1944	†† As of 1945
	†† As of 1947

September, 1946

BACHELOR OF ARTS

†† Babcock, Herbert Bruce, Jr.	*** Hepburn, Nelson Theroux
† Baier, Clarence Wilton, Jr.	†† Hubbard, Roswell Earl, Jr.
Baker, Richard Mason, Jr.	††† James, Mearl Kenneth
† Bassinette, Robert	† Johnson, Joseph Henry, Jr.
†† Burr, Edward Benjamin	† Joy, Franklin Lawrence
†† Campbell, Wallace Joseph, Jr.	Kelley, Warren Peterson
†† Carbee, Sheldon	† Lane, John Aldridge
†† Clarke, Robert Leslie	Lindemann, Harry, Jr.
†† Clarkson, Frederick Herbert, Jr.	†† Magee, John Francis
††† Cockroft, Donald Marble	†† Mansur, Hamilton Whitney, Jr.
†† Collins, William Joseph	*** Marr, Charles Winslow
†† Condiike, Richard	†† Morse, Mansfield Kenneth
*** Cronkhite, Leonard Wolsey, Jr.	† Muller, George Max
*** Cupit, James Hopkinson, Jr.	Nevels, Luman Norton, Jr.
†† Cutler, Edwin Burton	†† Oxnard, Frank Augustus
† Francis, Thayer, Jr.	† Perkins, Niles Lee, Jr.
†† Gadbow, Kenneth Delmont	† Qua, Alan Moncrief
Gilmore, George Hogg	† Sands, Donald Phipps, Jr.
† Gingras, Richard Caldwell	Schwarz, Robert David
Gordon, Frank Hardy	†† Sewall, Arthur Charles, Jr.
†† Gottlieb, Leonard Solomon	† Shorey, Arthur Carlton, Jr.
§ Gregory, Alfred Lawrence	† Simpson, Robert Walworth
Hastings, David Robinson, II	†† Vath, Harold John, Jr.
† Havens, Bernard Joseph, Jr.	†† Waks, Norman
† Hendrickson, Harold Milton	§ Warren, James Lester
††† As of 1931	†† Zetterberg, Theodore Wendell
† As of 1944	† As of 1942
*** As of 1941	†† As of 1947
†† As of 1945	§ As of 1943

CERTIFICATES OF HONOR

- Achorn, Richard Lowell
Adams, Christopher Hussey, Jr.
Adams, Roger Pettingell
Allen, Robert Hugh
Atkins, Elias Cornelius, III
Baker, Richard Mason, Jr.
Bare, John Brenton
Bascom, Perry Bagnall
*Becker, De Forest, Jr.
Beane, Emery Oliver, Jr.
Begley, John Patrick, Jr.
Berman, Malcolm Irving
Berry, Arthur Newman
Bird, Richard Kingsley
Blaine, William Emerson, Jr.
Boothby, Everett Eugene
Boudreau, René
Bourgeois, Raymond Clifford
Bracchi, Henry Joseph
Brillanti, Louis Mario
Brockington, Harry Fairfield
Bull, George Wheelock
Burns, Alan Lincoln, Jr.
Burr, Malcolm Southack
Carey, Harry Vincent
Carr, Charles Henry, Jr.
Cary, Campbell
Catler, Chester David
Chadbourne, Ralph Gordon
Chadwick, Joseph Thayer
Chamberlain, Malcolm
Chamberlin, Edward Baldwin
Charak, Estey Paul, Jr.
Chason, Charles Gilbert
Christopher, Russell Lee
Clark, Donald Elwood
Clark, Neal Cutting
Clarke, Clinton Burnop, Jr.
Clenott, William Sumner
Cole, Alton Paine, Jr.
Conkwright, Robert Douglas
Cormack, Warren Ernest
Cousins, Sidney Charles, Jr.
Crain, Charles Moody
Craine, Edward Charles
Cummings, Albert Willis
Curry, Richard James
Curtis, Norman Wilfred
Davis, Earle Marshall
Davis, Nicholas
Davis, Richard Wellington
Deane, Lawrence Francis
De Filippis, Conrad Anthony
Densmore, Morris Aubrey
Dixon, Henry Campbell, Jr.
Dobbrow, Laureston Clark
Donovan, Joseph Dickert
Donovan, Robert William
Dougherty, William Andersen
Duffee, Robert Hudson
Dunphy, Arthur Leonard
Simpson
Emerson, Frank LeRoy
Evers, Wallace Killen
Field, Richard Chaplin
Flanagan, Joseph Vincent, Jr.
Foran, John Francis
Francis, Carl Henry
Frederick, Stanley Arthur, Jr.
*Fuller, George William
Garvin, John Henry, Jr.
Geddes, William Charles
Geisler, Jerome DeWitt
Gilley, Philip Frederick Morse,
Jr.
Gilmore, George Hogg
Gordon, Frank Hardy
Gourdouros, James Theodore
*Greene, William Manton
Griffin, Ralph Henry, Jr.

- Gross, Samuel
 Hanna, Paul Charles, Jr.
 Happ, William, II
 Hart, Loring Edward
 Harvey, Walter William
 Hastings, David Robinson, II.
 Hawkes, Ralph Wilson, Jr.
 Hawks, Edward Allerton, Jr.
 Herron, Philip Wrenn
 Hersey, Francis Coney, Jr.
 Heussler, John Morgan
 Hildebrand, George Lee
 Hill, William Edward, Jr.
 Hill, William Russell
 Howarth, Thomas William
 Hume, William Towne
 Irvine, Don Hendley
 Jacobson, Mitchell
 Johnson, William Alfred
 Kingsbury, Keith
 Kinsley, Samuel Edward
 Kitfield, David Brewster
 Lancaster, Robert Wendall
 Law, Frank Dana
 Leavitt, Brooks Russell
 *Leete, Henry Wright
 Levine, Irving
 Lewis, Richard Wheatley, Jr.
 Littlehale, Roy Frederic, Jr.
 Lowrey, Frank Richard
 Lukens, Donald Neal
 MacKay, Alfred Charles
 *McDonough, William Stephen
 McKinley, Gordon Justus
 McNealley, Douglass Hall
 Maguire, Charles David
 Marston, Edward Roy
 Mason, Harold Leslie
 Mason, Peter John Hendricks
 Mathers, Cortland Ainsworth
 *Mathews, Curtice Lord, Jr.
 Maxwell, Archie Bassford
 Meakin, Thomas Kimball
 Mehlhorn, Herbert Anthony
 Merrill, Judson Roop
 Metzler, Coleman Frederick
 Michaud, Robert Ernest
 Michelson, Alan Lawrence
 Morgan, Allen Hungerford
 Nectow, Harold Melvin
 Needleman, Stanley
 Nevels, Luman Norton, Jr.
 Niven, Paul Kendall, Jr.
 Olds, Corwin Anson
 Oransky, Robert Sumner
 Paquette, Donald Robert
 Parkhill, Charles Lothrop
 Dexter
 Parsons, Philip Brown, Jr.
 Pendexter, Hugh, III
 Pendleton, Walter Newton
 Pierce, Dwight Wilson, Jr.
 Pierce, James Robinson
 Piper, Louis Allison
 Porteous, Louis Robert, Jr.
 *Qua, Richard McKee
 Ramsey, Harry Edward
 Randall, Martyn Herrick
 Reid, Everett Gordon, Jr.
 Robinson, Ashton Morris, Jr.
 Robinson, Richard Edward
 Sampson, Arthur Haskell, Jr.
 Sawyer, Tom Mills
 Schenck, Frank Koewing
 Schoning, John Ballou
 Schuhmann, John George, Jr.
 Seeley, Robert Winthrop, Jr.
 Small, Harold Morris, Jr.
 Small, Robert Lee
 Smith, David Stackpole
 Smith, Edward Leland
 Smith, Martin De Forest, Jr.
 Snyder, Edward Furnas
 Staples, Howard Franklin, Jr.

Stevens, Albert Merle	True, Robert Moran
Sweet, Paul Le Baron	Vannah, Harold Perry, Jr.
Sylvester, Stanley Bradford	Van Soelen, Daniel Donaldson
Taussig, John Wright, Jr.	Waite, Richard Everett
Taylor, Harvey Allen, Jr.	Walker, John Howland
Taylor, Neil Randall, Jr.	Ward, Lawrence Jacob
Terrill, Arthur Abbott	Wilinsky, Erwin Joseph
Tevalof, Robert Paul	Williams, John Winslow, Jr.
Thalheimer, Harold Rieger	Williams, Roger Nelson
Thiras, Stephen	Wilson, David Calvert
Thorndike, David	Wine, Jordan Howard
Thurston, Harold Arleigh	Winer, Robert Maurice
Toomy, William Hodge	Wing, Carlton Parsons
Towle, David Merton	

* Killed in Service

HONORARY DEGREES

Master of Arts

Major Everett Parker Pope (Class of 1941)

Doctor of Science

Walter Vinton Wentworth (Class of 1886)
Alaric Weston Haskell

Doctor of Music

Frederic Erle Thornlay Tillotson

Doctor of Laws

Albert Trowbridge Gould (Class of 1908)
Horace Augustine Hildreth (Class of 1925)

Appointments, Prizes, and Awards in 1945-1946

PHI BETA KAPPA ELECTIONS

1944 (*additional members*)
Douglas Carmichael
George Max Muller
Ivan MacDonald Spear

1945 (*additional members*)
Robert Melvin Cross
William Edmund MacIntyre
Norman Waks

1947 (*additional members*)
Stanley Nathaniel Altman
Carl Harry Lebovitz
John Francis Magee
Robert Congdon Miller
Nathan Thomas Whitman

1948
Simon Dorfman
Martin Emery Robinson

HONORARY COMMENCEMENT APPOINTMENTS

October, 1945

Cum Laude

Carleton Justus Brown	Richard Sewall Norton
Charles Goodspeed Colburn	Ivan MacDonald Spear
David Demaray	Myron Stephen Waks

HONORS IN SUBJECTS

BIOLOGY: *High Honors*, Ivan MacDonald Spear
Honors, Charles Goodspeed Colburn

FRENCH: *Honors*, Richard Sewall Norton
David Demaray

June, 1946

Summa cum Laude

Nathan Thomas Whitman

Cum Laude

Walter Thomas Daniels	Robert Congdon Miller
Joseph Henry LaCasce	Richard Arthur Roundy, Jr.
Carl Harry Lebovitz	Reginald Ferguson Spurr

HONORS IN SUBJECTS

- CLASSICS: *Honors*, Carl Harry Lebovitz
ENGLISH: *High Honors*, Reginald Ferguson Spurr
Honors, Richard Earle Eskilson
Robert Congdon Miller
FRENCH: *High Honors*, Nathan Thomas Whitman
HISTORY: *Honors*, Walter Thomas Daniels
Robert Edwin Dysinger
Lacey Baldwin Smith

September, 1946

Summa cum Laude

John Francis Magee
Norman Waks

Magna cum Laude

George Max Muller

Cum Laude

Edward Benjamin Burr	Kenneth Delmont Gadbow
Robert Leslie Clarke	Frank Hardy Gordon
Leonard Wolsey Cronkhite, Jr.	David Robinson Hastings, II
Luman Norton Nevels, Jr.	

HONORS IN SUBJECTS

- BIOLOGY: *Honors*, Leonard Wolsey Cronkhite, Jr.
Leonard Solomon Gottlieb
CHEMISTRY: *Honors*, Frank Hardy Gordon
ECONOMICS: *Honors*, Richard Condike
Norman Waks
ENGLISH: *Honors*, Kenneth Delmont Gadbow
Alan Moncrief Qua
GOVERNMENT: *Honors*, Luman Norton Nevels, Jr.
HISTORY: *Honors*, Clarence Wilton Baier, Jr.
Robert Bassinette
MATHEMATICS: *Honors*, John Francis Magee
PHYSICS: *Honors*, George Max Muller

AWARDS

- CHARLES CARROLL EVERETT GRADUATE SCHOLAR: George Max Muller '44.
- O'BRIEN GRADUATE SCHOLARSHIP: Lacey Baldwin Smith, '44; Norman Waks '45; Nathan Thomas Whitman '47.
- GALEN C. MOSES GRADUATE SCHOLARSHIP: Robert Walter Brown '44.
- DAVID SEWALL PREMIUM IN ENGLISH COMPOSITION: Jared Thayer Weatherill '49.
- CLASS OF 1868 PRIZE IN ORATORY: George Milner Hooten, Jr. '46, 1st; Lacey Baldwin Smith '44, 2nd; Waldo Eugene Pray '45, Honorary Mention.
- SMYTH MATHEMATICAL PRIZE: Ralph Elwood Keirstead, Jr. '48.
- LUCIEN HOWE PRIZE SCHOLARSHIP FOR HIGH QUALITIES OF GENTLEMANLY CONDUCT AND CHARACTER: Morton Fletcher Page '46.
- PRAY ENGLISH LITERATURE PRIZE: George Milner Hooten, Jr. '46.
- BERTRAM LOUIS SMITH, JR. PRIZE SCHOLARSHIP IN ENGLISH LITERATURE: Reginald Ferguson Spurr '46.
- ALMON GOODWIN PHI BETA KAPPA PRIZE: Robert Melvin Cross '45.
- HAWTHORNE PRIZE: Kenneth Delmont Gadbow '47.
- ALTERNATE COMMENCEMENT PART: Stanley Daniel Weinstein '47.
- SEWALL LATIN PRIZE: Stanley Nathaniel Altman '47.
- SEWALL GREEK PRIZE: Carl Harry Lebovitz '47.
- NOYES POLITICAL ECONOMY PRIZE: Norman Waks '45.
- HANNIBAL HAMLIN EMERY LATIN PRIZE: Carl Harry Lebovitz '47.
- NATHAN GOULD GREEK AND LATIN PRIZE: Carl Harry Lebovitz '47.
- COL. WILLIAM HENRY OWEN PREMIUM: John Folsom MacMorran '46.
- HILAND LOCKWOOD FAIRBANKS PRIZES IN PUBLIC SPEAKING: John Joseph Fahey, Jr. '45, *English 6*; Robert Earl Hart '49, *English 4*.
- EDGAR O. ACHORN DEBATING PRIZES: Veonor Michael Sotak '49, 1st; Philip Beaven Burke '44, 2nd; George Eugene Berliawsky '48, 3rd; Clifford Charles Cavanaugh '49, 4th; Peter Joseph King '49, 5th.

BROWN EXTEMPORANEOUS ENGLISH COMPOSITION PRIZES: Kenneth Delmont Gadbow '47, 1st; John Francis Ryan '44, 2nd; George Milner Hooten, Jr. '46, Honorable Mention.

GOODWIN COMMENCEMENT PRIZE: Nathan Thomas Whitman '47.

GOODWIN FRENCH PRIZE: Clark Danielson '49.

BRADBURY DEBATING PRIZES: Waldo Eugene Pray '45, 1st; John Joseph Fahey, Jr. '45, 2nd; *Team*: Waldo Eugene Pray '45, James Bernard Longley, Jr. '48.

DEALVA STANWOOD ALEXANDER DECLAMATION PRIZES: Sherman Bacon Carpenter '49, 1st; Forrest Harvey Randall '49, 2nd; Veonor Michael Sotak '49, Honorable Mention.

PHILO SHERMAN BENNETT PRIZE FOR BEST ESSAY ON PRINCIPLES OF FREE GOVERNMENT: John Lovell Thomas '48.

STANLEY PLUMMER PRIZES IN PUBLIC SPEAKING: John Joseph Fahey, Jr. '45, 1st; Charles Cabot Easton '48, 2nd; Richard Grout Warren '44, Honorable Mention.

FORBES RICKARD POETRY PRIZE: Harold James Cook, Jr. '48.

BROWN MEMORIAL PRIZES FOR PORTLAND HIGH SCHOOL GRADUATES: 1947, Carl Harry Lebovitz; 1947, George Demetrios Pappas; 1948, Morton Howard Frank; 1949, Carl Joseph Cooper.

FRANKLIN DELANO ROOSEVELT CUP: Frederic Richard Woodruff, Jr. '48.

JAMES BOWDOIN SCHOLARS

1944-1945

Class of 1945

Raymond Boucher

Philip Horn Hoffman

Wallace Copeland Philoon, Jr.

Class of 1946

Raymond Clifford Bourgeois

Frank Hardy Gordon

George Clayton Branche, Jr.

Eric Ernest Hirshler

Malcolm Chamberlain

Richard Sewall Norton

Robert Carleton Ericson

Clayton Frederick Reed

Rolfe Eldridge Glover, 3rd

Tom Mills Sawyer

David Merton Towle

Class of 1947

Stanley Nathaniel Altman	Kim Kyle
Robert Walter Burroughs	Carl Harry Lebovitz
Charles Whittlesey Curtis	Shepard Lifshitz
David Demaray	John Francis Magee
Corydon Bushnell Dunham, Jr.	Robert Congdon Miller
Lewis Perley Fickett, Jr.	Paul Wilson Moran
John Rembert Peter Friedmann	Myer Norken
Basil James Guy	Richard Arthur Roundy, Jr.
Clement Arthur Hiebert	Francis Kaan Smith
Robert Bruce Hunter	Bernard Michael Toscani
Jay Frank Kimball	Nathan Thomas Whitman

1945-1946

Class of 1945

Robert Melvin Cross	Richard Earle Eskilson
---------------------	------------------------

Class of 1946

Malcolm Chamberlain	Donald Lockwood Fisher
Reginald Ferguson Spurr	

Class of 1947

Stanley Nathaniel Altman	Shepard Lifshitz
Robert Walter Burroughs	Robert Congdon Miller
Corydon Bushnell Dunham, Jr.	Myer Norken
Leonard Solomon Gottlieb	Richard Arthur Roundy, Jr.
Robert Bruce Hunter	Francis Kaan Smith
Carl Harry Lebovitz	Nathan Thomas Whitman

Class of 1948

Willis Robert Barnstone	Richard Arthur Maxwell
William Dominic Cappellari	George William Miller
David Steadfast Collins	Martin Emery Robinson
Simon Dorfman	Alfred Loomis Sawyer
James Eells, Jr.	Herbert Spear Sawyer
Morton Howard Frank	Jack Lester Thacher
Ralph Elwood Keirstead, Jr.	Frederic Richard Woodruff, Jr.

RECIPIENTS OF THE JAMES BOWDOIN AWARD
OF BOOKS—1944—1946

(continuing list printed in the Catalogue of 1943—1944)

Class of 1944

George Max Muller
Frederick William Whittaker

Class of 1945

Edward Benjamin Burr
Harold Lifshitz
Frederick Augustus Spear

Class of 1947

Stanley Nathaniel Altman
Lewis Perley Fickett
George Milner Hooten, Jr.
John Francis Magee
Nathan Thomas Whitman

Class of 1948

Simon Dorfman

Class of 1949

Richard Arthur Wiley

STATE OF MAINE SCHOLARSHIPS

Class of 1950

John Wilder Lawless
John Albert Mitchell

William Thompson Norton
Malcolm Searle Stevenson

BOWDOIN SCHOLARSHIPS

Class of 1950

James Brooke Aker
William John Beahm
Norman Franklin Ottley

Harlan Berkley Peabody, Jr.
James Russell Washburne, Jr.
Paul Thornton Welch

JOHN JOHNSTON SCHOLARSHIPS

Class of 1950

Mack Walker

Emerson Gilbert Zeitler

CLASS OF 1916 SCHOLARSHIPS

Class of 1950

Norman Michael Winter

ALUMNI FUND SCHOLARSHIPS

Class of 1947

John Harvey Alexander

Class of 1950

William Richmond Barron

Sanford Rice Sistare

Cornelius Paul Darcy

James Ward Stackpole

John Eckhardt Dulfer

Alfred Noble Tobey

John Fowler Gustafson

Dominic Paul Toscani

Donald Walker Henderson

William David Verrill

Richard Eugene Herrick, Jr.

Robert James Waldron

Everett Melvin Hodsdon

Frederick Weidner, III

Howard Charles Reiche, Jr.

SCHOLARSHIPS FOR FOREIGN STUDENTS

Johannes Peter Prins (Holland)

Sven Bertil Hamrell (Sweden)

Directory of Students

Fall 1945 Trimester

Abbott, Charles LeRoy, Jr. '47	<i>West Newton, Massachusetts</i>
Adams, Timothy Jonathan '49	<i>Westport, Connecticut</i>
Adlard, Deane Livingstone '49	<i>Cape Elizabeth</i>
Aikens, Eric Harvey '49	<i>Norwell, Massachusetts</i>
Aleck, Charles Caspar, Jr. '45	<i>Mexico</i>
Allen, Jerome Lawson '49	<i>Arlington, Virginia</i>
Allingham, Robert Pierce '49	<i>Newton Highlands, Massachusetts</i>
Altman, Stanley Nathaniel '47	<i>Boston, Massachusetts</i>
Atwood, Joseph Rowen '49	<i>Swampscott, Massachusetts</i>
Atwood, Robert Anthony '49	<i>Brunswick</i>
Babcock, Albert Lethiecq '48	<i>Bangor</i>
Bacon, Arthur Richard '49	<i>Waldoboro</i>
Bainton, Ernest Ludlow, Jr. '49	<i>Melrose, Massachusetts</i>
Baker, Donald Sleeper '49	<i>West Newton, Massachusetts</i>
Baker, Richard Mason, Jr., '46	<i>Cape Cottage</i>
Barnes, Albert Mallard '49	<i>New York, New York</i>
Barnstone, Willis Robert '48	<i>Lewiston</i>
Barracca, Peter Salvatore '49	<i>Montrose, New York</i>
Beane, Emery Oliver, Jr. '46	<i>Augusta</i>
Begley, John Patrick, Jr. '46	<i>Lawrence, Massachusetts</i>
Bell, Leonard David '47	<i>Lewiston</i>
Bergman, Carl Gustaf, Special	<i>Stockholm, Sweden</i>
Bernardin, Eugene Arthur, Jr. '47	<i>Andover, Massachusetts</i>
Biggar, Robert Watson, Jr. '49	<i>Saco</i>
Bishop, Paul Lincoln '49	<i>Bowdoinham</i>
Bloomberg, Donald Stanley '48	<i>Brookline, Massachusetts</i>
Bolger, Philip Cunningham '49	<i>Gloucester, Massachusetts</i>
Bonney, James Hall '49	<i>Bath</i>
Bove, Louis '48	<i>Portland</i>
Boulton, David Watson '49	<i>Spencer, Massachusetts</i>
Bradley, Joseph Edmund, Jr. '49	<i>Darien, Connecticut</i>
Bradley, Peter Stillwell '49	<i>Union, New Jersey</i>
Branche, Matthew Davidson '49	<i>Roxbury, Massachusetts</i>
Bridge, Josiah '49	<i>Stamford, Connecticut</i>
Brooks, William Codman '49	<i>Brookline, Massachusetts</i>
Buker, Leon Truman '49	<i>Springfield, Massachusetts</i>

Burleigh, John Medlicott '49	Augusta
Burnham, Harold Nichols, Jr. '48	Portland
Burrill, Philip Roald '48	Corinna
Callahan, Paul Edmund '49	South Hadley, Massachusetts
Cappellari, William Dominic '48	Swampscott, Massachusetts
Caras, Joseph Sheldon '49	Brookline, Massachusetts
Carpenter, Sherman Bacon '49	Bloomfield, Connecticut
Ceccarelli, Frank Edward, Jr. '49	North Tarrytown, New York
Chadwick, Thomas Henry '47	Melhuen, Massachusetts
Chamberlain, Malcolm '46	Plymouth, Massachusetts
Charles, William Harry, Jr. '48	Portland
Chew, Ralph Holten '49	Scarsdale, New York
Chick, Raymond Linwood '49	Portland
Claffey, John Delpire '47	Bristol, Connecticut
Clark, Donald Elwood '46	Rutherford, New Jersey
Clarke, Robert Leslie '47	Scarsdale, New York
Clarkson, Frederick Herbert, Jr. '45	Plandome, New York
Coffin, Robert Peter Tristram, Jr. '45	Brunswick
Cook, Harold James, Jr. '48	Schenectady, New York
Cooper, Arnold '48	Portland
Cooper, Carl Joseph '49	Portland
Corcoran, Robert Leo '49	Cambridge, Massachusetts
Cormack, Warren Ernest '46	Lynn, Massachusetts
Court, Warren Laskey '47	Haverhill, Massachusetts
Cressey, Stanley Burt, Graduate	Bath
Crockford, Richard Ellis '49	Portland
Cross, Arthur Reid, Jr. '49	Darien, Connecticut
Cross, Robert Melvin '45	Brunswick
Crowell, David '49	Port Washington, New York
Cummins, John '48	Winchester, Massachusetts
Cummins, Robert, Jr. '49	Winchester, Massachusetts
Curtis, Alexander Johnson '49	Scarborough, New York
D'Alessio, Luigi '49	Brunswick
Damon, Edward Kennan '48	West Concord, Massachusetts
Darden, Robert Kirk '49	South Bend, Indiana
Davin, John Edward '49	New York, New York
Davis, Donald Alvin '49	Arlington, Massachusetts
Davis, Richard Pennypacker '49	Pottstown, Pennsylvania
Davis, William Miller '49	Pittsburgh, Pennsylvania
Day, Donald Clifford '49	Worcester, Massachusetts
Dayton, Daniel Lacy, Jr. '49	Bayside, New York
Dickson, David Alexander '48	Washington, D. C.

Dillaway, Charles Trentich '49	North Wilmington, Massachusetts
Dorfman, Simon '48	Biddeford
Doughty, James Hastings '49	Portland
Douglas, Russell Simpson '49	Brunswick
Dunham, Corydon Bushnell, Jr. '47	Yonkers, New York
Dysinger, Robert Edwin '44	Delmar, New York
Early, Edward Shea '49	Worcester, Massachusetts
Easton, Charles Cabot '48	Melrose, Massachusetts
Edson, Joseph Dickson, Jr. '49	Norwalk, Connecticut
Eells, James, Jr. '48	Cleveland Heights, Ohio
Emerson, Oliver Farrar, II '49	Shaker Heights, Ohio
Emmons, Robert Mitchell '47	Andover, Massachusetts
Ericson, Robert Carleton '46	Bath
Erskine, David Winston '48	Randolph
Eskilson, Richard Earle '45	Portland
Estes, Phillip Waite '49	North Leeds
Evans, Lewis Darenydd, 2d '46	Wilmington, Delaware
Fallow, John Stuart, Jr. '48	Fairhaven, Massachusetts
Fargo, Robert Frank '49	Stratford, Connecticut
Favorite, Walter Brooks '49	Quincy, Massachusetts
Fay, Homer '49	Staten Island, New York
Feeney, Elton Olney, Jr. '48	South Portland
Fein, Sherman Edward '49	Springfield, Massachusetts
Fennel, Peter J '49	South Portland
Fiedler, Clarence Walter, Jr. '49	Lawrence, Massachusetts
Files, William Walton '47	Peaks Island
Fisher, Donald Lockwood '46	Waban, Massachusetts
Frank, Morton Howard '48	Portland
Fraser, Allan '49	Marion, Massachusetts
Fraser, Joseph Thompson, III '49	Philadelphia, Pennsylvania
Frye, Richard Mervyn '49	Melrose, Massachusetts
Gadbow, Kenneth Delmont '47	Philadelphia, Pennsylvania
Galli, Norman Anthony '49	Portland
Giffin, John Henry, Jr. '49	Keene, New Hampshire
Gillen, Edward Duncan '49	Swampscott, Massachusetts
Gilley, Philip Frederick Morse, Jr. '46	Southwest Harbor
Gilmour, William Emerson '49	Lewiston
Glazier, Maurice Steuer '49	Chelsea, Massachusetts
Goldberg, Hayden Bernard '49	Gardiner
Good, Robert Arthur '48	Vanceboro
Goodman, Bernard Murry '47	Portland
Goon, Edward '49	Portland

- Gorton, Bernard Emmanuel '47
 Gotham, Robert Walter '49
 Gottlieb, Leonard Solomon '47
 Grant, Donald Henry '47
 Grover, Myron Roberts, Jr. '49
 Hahnel, Emil George '49
 Hale, Samuel Whitney, Jr. '49
 Hall, Robert Tracy '47
 Hanna, Blake Thompson '48
 Hanna, Paul Charles, Jr. '46
 Hansen, George, Jr. '49
 Harris, Ray Wenzell, Jr. '49
 Hay, Alden Jenkins '49
 Hemkes, Hans, Jr. '48
 Hendrickson, Harold Milton '42
 Hennessey, Paul Stephen '49
 Hepburn, Nelson Theroux '41
 Hermann, Paul Hamilton '40
 Hernandez, Carlos Rafael '49
 Hildebrand, George Lee '46
 Hills, Louis Lenville '47
 Hillson, Paul A. '49
 Holmes, John Elvin '48
 Holt, John Wolcott, Jr. '47
 Hooten, George Milner, Jr. '47
 Huen, Charles William '49
 Ingargiola, Salvatore '49
 Irving, William Nathaniel '49
 Jackson, Edward Meserve '49
 Jackson, Harvey Sawyer '48
 Jackson, Lee Prentice '49
 Jaffe, Wallace '47
 James, Mearl Kenneth '31
 Janney, Raymond Barton, II '42
 Jennings, Loton Drew, Jr. '45
 Jensen, Raymond Allan '48
 Jones, Richard Irving '49
 Jones, William Charnley '49
 Kallop, Edward Louis, Jr. '48
 Keirstead, Ralph Elwood, Jr. '48
 Kelley, Warren Peterson '46
 Kent, George Gordon '47
- Wilton, New Hampshire*
Union, New Jersey
Lewiston
Washington, D. C.
Scarsdale, New York
Lewiston
Boston, Massachusetts
Newton Center, Massachusetts
Rockland, Massachusetts
Framingham, Massachusetts
Cambridge, Massachusetts
Belmont, Massachusetts
Longmeadow, Massachusetts
Mexico City, Mexico
Brunswick
Augusta
Norwood, Massachusetts
Brookline, Massachusetts
Mexico City, Mexico
Marblehead, Massachusetts
Westbrook
Malden, Massachusetts
Walpole, Massachusetts
West Hartford, Connecticut
Yarmouth
Auburn
Portland
Media, Pennsylvania
Auburndale, Massachusetts
Auburn
Cape Elizabeth
Portland
Topsham
Philadelphia, Pennsylvania
Medford, Massachusetts
South Portland
Belmont, Massachusetts
Auburn
South Orange, New Jersey
Hartford, Connecticut
Portland
Litchfield, Connecticut

Kern, William Landert '48	Portland
Kilgo, John Wesley, IV '49	Greeneville, Tennessee
Kimball, Harold Edgar, Jr. '48	Gorham
Kimball, James Edwin, 2nd '48	Winchester, Massachusetts
Kingsbury, Keith '46	Weston, Massachusetts
Knapton, William Vose '49	Lawrence, Massachusetts
Koritzky, Henry '48	Brookline, Massachusetts
Kyle, Robert William '49	Washington, D. C.
LaCasce, Joseph Henry '46	Fryeburg
Lancaster, Colin Thomas '49	Wales, Massachusetts
Lancaster, Robert Wendall '46	Old Town
Larchian, Harry '48	Lewiston
Larochelle, Jules Guy, Special	Biddeford
Lawler, Lee Stephen '49	Frye
Lawlis, Richard Cottrill '46	Houlton
Lawry, Stanley Adams, Jr. '45	Melrose, Massachusetts
LeBeau, Bernard Adolph '48	Adams, Massachusetts
Lebovitz, Carl Harry '47	Portland
Leonard, Philip Knowles '48	Cape Elizabeth
Leonard, Robert Winslow '49	Waban, Massachusetts
Leone, Thomas '49	Auburn, New York
Lewis, Emerson '49	Portland
Lewis, Norval Bacon '45	Concord, New Hampshire
Lindemann, Harry, Jr. '46	West Englewood, New Jersey
List, Robert Earl '49	Fall River, Massachusetts
Littlefield, John Hale '49	Topsham
Littlehale, Douglas Stoye '49	Hanson, Massachusetts
Livingston, Robert Melvin '44	Kirkwood, Missouri
Lockwood, Wayne McMillan '49	Portland
Lombard, Reginald Thomas, Jr. '48	South Portland
Longley, James Bernard, Jr. '48	Lewiston
Lovett, Colburn Brundidge '49	Washington, D. C.
MacDonald, Milton Augustus '49	Portland
MacLeod, Stuart Sargent '49	North Reading, Massachusetts
MacMorran, John Folsom '46	Calais
McClelland, George Fraser, II '49	Teaneck, New Jersey
McFarland, Edward James '48	Portland
McGlauffin, Eugene Philip '48	South Portland
McGorrill, John Melvin '48	Portland
McKenna, Albert Caswell '47	West Newton, Massachusetts
McMahon, Frederic Garrard '48	Washington, D. C.
Mace, John Lansing '49	Springfield, Massachusetts

Macomber, Hollis Noyes '49	Newport, Rhode Island
Macomber, Peter Browne '47	Brunswick
Maillet, Alfred William '49	Lewiston
Martin, Donald Elwin '49	Portland
Martin, Emlen Linton, Jr. '49	Bristol, Pennsylvania
Martin, Miles Walter, Jr. '49	Brooklyn, New York
Maxwell, Richard Arthur '48	Biddeford
Meyer, Adrian Sumner '49	Bronxville, New York
Milden, Myron '48	Roxbury, Massachusetts
Miller, Robert Congdon '47	Melrose, Massachusetts
Miller, Robert Winthrop '48	West Newton, Massachusetts
Milligan, George, 3rd '49	Saylesville, Rhode Island
Moore, Edmund Joseph '45	Lewiston
Moore, Herbert Bell '48	Winchester, Massachusetts
Morgan, George Roland '49	Springfield, Massachusetts
Morgan, Walter Sherman '45	Lynn, Massachusetts
Morrell, Malcolm Elmer, Jr. '49	Brunswick
Morrell, Robert Lincoln '47	Brunswick
Morrison, Daniel Webster, Jr. '48	Yonkers, New York
Moulton, Gardner Nelson '47	Bangor
Muller, August Frederic, 3rd '49	Dedham, Massachusetts
Muller, George Max '44	Ridgewood, New Jersey
Munger, John-Robin '49	Marshfield, Massachusetts
Murphy, Edward Russell, Jr. '49	Providence, Rhode Island
Nevens, George Sandford, Jr. '49	Damariscotta
Nevitt, Benjamin Wilson '48	Washington, D. C.
Nichols, John Henry, Jr. '49	Verona, New Jersey
Norris, Winthrop Dean, Jr. '49	Newton, Massachusetts
Oparley, George '49	Schenectady, New York
Osher, Bernard '48	Biddeford
Pappas, George Demetrios '48	Portland
Parsons, George Albert, Jr. '49	Portland
Paynter, Raymond Andrew, Jr. '47	Hamden, Connecticut
Peacock, Conrad Haywood '49	Hornell, New York
Pelletier, Anthony Joseph '45	Portland
Perry, Charles Hodges '48	Bangor
Phillis, William Kay '49	Hammonton, New Jersey
Pidgeon, John Anderson '49	Andover, Massachusetts
Pitcher, Ira Brown '49	Auburn
Pliskin, Irving Richard '49	Flushing, New York
Polakewich, Irving Arnold '49	Milo
Pollard, Stewart MacLaine '45	Waldoboro

- Poor, Johnson '49
 Powers, Philip Llewellyn '49
 Pratt, Leonal James '49
 Prior, Carl '49
 Query, Paul Gerard '49
 Randall, Forrest Harvey '49
 Raynes, William Earl '49
 Reimer, Donald William '49
 Richan, Willard Cooper '49
 Richenburg, Philip Arthur, Jr. '47
 Roberts, David Glendenning '49
 Robertson, Alexander, Jr. '49
 Robinson, Hugh Payson '48
 Robinson, Martin Emery '48
 Robinson, Rodman Christopher '49
 Roth, Dale William '49
 Roundy, Richard Arthur, Jr. '47
 Sagan, Richard George '49
 Saindon, Ambrose Alfred '46
 Sample, Edwin Hayes '49
 Scates, John Kent '49
 Schmuch, Joseph John '49
 Schrack, Richard Way '49
 Schubert, Kenneth Melling '47
 Schwarz, Robert David '46
 Scovil, Alexander Hewston '48
 Scruggs, Riley Edwin, Special
 Scull, Robert William '49
 Sewall, Arthur Charles, Jr. '47
 Shackford, Lester Borden, Jr. '49
 Silsby, Herbert Trafton, II '48
 Smart, Stanley Hardy '47
 Smith, Aubrey Marshall '49
 Smith, Bladen Robert '49
 Smith, Philip Sidney, Jr. '47
 Somerset, Joseph Bernard '49
 Sotak, Veonor Michael '49
 Sowles, James Austin '48
 Spring, Donald Capen '49
 Spurr, Reginald Ferguson '46
 Stagliano, Salvatore Joseph '49
 St. Clair, Jerome Hamilton '49
- Ferguson, Missouri*
Boston, Massachusetts
North Conway, New Hampshire
South Orange, New Jersey
Marion, Massachusetts
Kennebunk
Bath
Newport, Rhode Island
Auburn
Roslindale, Massachusetts
Fort Fairfield
Ipswich, Massachusetts
Falmouth Foreside
Augusta
Worcester, Massachusetts
Yonkers, New York
Beverly, Massachusetts
Wethersfield, Connecticut
Topsham Heights
Longmeadow, Massachusetts
West Medford, Massachusetts
Lynn, Massachusetts
West Grove, Pennsylvania
Brooklyn, New York
Portland
New York, New York
Bluefield, West Virginia
South Portland
Auburn
Marblehead, Massachusetts
Ellsworth
Oswego, New York
Presque Isle
Bath
Leicester, Massachusetts
Roxbury, Massachusetts
Portland
Wellesley Hills, Massachusetts
Portland
Glenbrook, Connecticut
Watertown, Massachusetts
Millburn, New Jersey

- Stephenson, Hugh Merriman '49
 Stevens, Emery Warren '49
 Store, Ulf Jonas, Special
 Sturm, John Edward, Jr. '49
 Sweeney, Arthur, Jr. '45
 Swift, George Ritchie '49
 Tanner, Robert Theodore '49
 Tarrant, Thomas Nathaniel '49
 Tatsios, John Demetrios '47
 Tatsios, Theodore George '49
 Taylor, Neil Randall, Jr. '46
 Thomas, John Lovell '48
 Towers, Nelson Lee '47
 Tronerud, Norman Konrad '45
 Turcotte, Alphonse Henry, Jr. '49
 Tyrer, John Lloyd '48
 Vanderbeek, Calvin Voorhis, Jr. '49
 Veghte, James Henry '49
 Vincent, Harold Gaston, Jr. '49
 Wadman, William Grosvenor '49
 Walker, Hepburn, Jr. '41
 Walsh, Harry Beresford '45
 Walsh, Robert Joseph, Jr. '47
 Waning, Harry Edward '49
 Ware, Preston, Jr. '49
 Warner, Kendall '49
 Weatherill, Jared Thayer '49
 Weatherill, Robert Hall '48
 Weatherill, Thomas Clayton '48
 Weinstein, Stanley Daniel '47
 Welch, Dale Eugene '49
 Whitman, Nathan Thomas '47
 Wildman, Frederick Daniel '48
 Wiley, Richard Arthur '49
 Williams, Roger Nelson '46
 Wilson, Clifford Edward, Jr. '48
 Winer, Richard Arnold '49
 Woodbury, James Gibson '49
 Wooden, Martin Ezra '49
 Woodruff, Frederic Richard, Jr. '48
 Wright, Joseph James, Jr. '47
 Wyman, James Nash '49
- Forest Hills, New York*
Brunswick
Oslo, Norway
Cumberland Center
Andover, Massachusetts
Melrose, Massachusetts
Woolwich
Manchester, New Hampshire
Lowell, Massachusetts
Lowell, Massachusetts
Englewood, New Jersey
Waterville
Pasadena, California
Topsfield, Massachusetts
Bath
West Bridgewater, Massachusetts
Mahwah, New Jersey
Johnstown, New York
North Conway, New Hampshire
Portland
Brookline, Massachusetts
Dobbs Ferry, New York
Portland
Portland
Arlington, Massachusetts
Freeport
Woodbury, New Jersey
Ann Arbor, Michigan
Woodbury, New Jersey
Brookline, Massachusetts
Corinna
Bridgewater, Massachusetts
New Rochelle, New York
Springfield, Massachusetts
Wellesley, Massachusetts
Norwich, Connecticut
Salem, Massachusetts
Bronxville, New York
Boston, Massachusetts
Potsdam, New York
Attleboro, Massachusetts
Millbridge

Yates, Christopher Lees '45	Cambridge, Massachusetts
Young, James Duff, Jr. '49	South Hadley Center, Massachusetts
Young, Maynard Robbins, Jr. '49	Augusta
Zetterberg, Theodore Wendell '47	Dover, New Hampshire
Zollo, Richard Paul '47	Danvers, Massachusetts

Spring 1946 Trimester

Abbott, Charles LeRoy, Jr. '47	West Newton, Massachusetts
Acker, Richard Colburn '49	Dorchester, Massachusetts
Adams, Timothy Jonathan '49	Westport, Connecticut
Adlard, Deane Livingstone '49	Cape Elizabeth
Alden, David Bruce '49	Portland
Aleck, Charles Caspar, Jr. '45	Mexico
Alford, Ralph, Special	Brunswick Naval Air Station
Allen, Frank Raymond '43	Norwood, Massachusetts
Allen, Jerome Lawson '49	Arlington, Virginia
Allen, Robert Clyde '41	South Laguna, California
Allingham, Robert Pierce '49	Newton Highlands, Massachusetts
Altman, Stanley Nathaniel '47	Boston, Massachusetts
Andersen, John Joseph '45	Pawtucket, Rhode Island
Anderson, Andrew, Jr. '43	Needham Heights, Massachusetts
Archibald, Earl Stanley, Jr. '48	Belmont, Massachusetts
Atwood, Joseph Rowen '49	Swampscott, Massachusetts
Babcock, Albert Lethiecq '48	Bangor
Babcock, Basil Philip, Jr. '42	Auburndale, Massachusetts
Babcock, Herbert Bruce, Jr. '45	Wellesley Hills, Massachusetts
Baier, Clarence Wilton, Jr. '44	Melrose, Massachusetts
Baker, Donald Sleeper, '49	West Newton, Massachusetts
Baker, Richard Mason, Jr. '46	Cape Cottage
Barnes, Albert Mallard '49	New York, New York
Barnstone, Willis Robert '48	Lewiston
Barracca, Peter Salvatore '49	Montrose, New York
Barrows, Reginald Carleton '43	Brunswick
Bassinette, Robert '44	Brooklyn, New York
Beane, Emery Oliver, Jr. '46	Augusta
Beem, Edgar Allen, Jr. '49	Portland
Beedy, Dwight Pratt '49	Farmington
Begley, John Patrick, Jr. '46	Lawrence, Massachusetts
Bell, Leonard David '47	Lewiston
Bergman, Carl Gustaf, Special	Stockholm, Sweden
Berliawsky, George Eugene '48	Rockland

- Bernardin, Eugene Arthur, Jr. '47
 Berry, Arthur Newman '46
 Biggar, Robert Watson, Jr. '49
 Bishop, Paul Lincoln '49
 Blaine, William Emerson, Jr. '46
 Bloomberg, Donald Stanley '48
 Boland, John Joseph '48
 Bolger, Philip Cunningham '49
 Bond, Richard Fletcher '42
 Bonney, James Hall '49
 Boulton, David Watson '49
 Bové, Louis '48
 Boyer, Joseph Alexander, Jr. '48
 Bradley, Joseph Edmund, Jr. '49
 Branche, Matthew Davidson '49
 Brennan, Kent '44
 Bridge, Josiah '49
 Britton, Audley Clarke '49
 Burke, Philip Beaven '44
 Burleigh, John Medlicott '49
 Burnham, Harold Nichols, Jr. '48
 Burnham, Robert Norton '43
 Burnett, George William '47
 Burr, Edward Benjamin '45
 Burrill, Philip Roald '48
 Burton, Robert Smith, Graduate
 Butler, Edward Eric '49
 Butler, Franklin Coit, Jr. '44
 Byrom, Walter Foster '45
 Calderwood, Franklin Noyes, 2nd '45
 Caldwell, John Collins '47
 Caldwell, Joseph Chamberlin '47
 Callahan, Paul Edmund '49
 Cantalamessa, Umbert '48
 Cappellari, William Dominic '48
 Caras, Joseph Sheldon '49
 Carbee, Sheldon '45
 Cavanaugh, Clifford Charles '49
 Ceccarelli, Frank Edward, Jr. '49
 Chadwick, Thomas Henry '47
 Chamberlain, Malcolm '46
 Charles, William Harry, Jr. '48
- Andover, Massachusetts*
Bar Harbor
Saco
Bowdoinham
Columbus, Ohio
Brookline, Massachusetts
South Portland
Gloucester, Massachusetts
Portland
Bath
Spencer, Massachusetts
Portland
Gloucester, Massachusetts
Darien, Connecticut
Roxbury, Massachusetts
Randolph, Massachusetts
Stamford, Connecticut
West Hartford, Connecticut
Worcester, Massachusetts
Augusta
Portland
New Bedford, Massachusetts
Malden, Massachusetts
Worcester, Massachusetts
Gorinna
Washington, D. C.
Belmont, Massachusetts
Joplin, Missouri
Waterville
Portland
Springfield, Massachusetts
Springfield, Massachusetts
South Hadley, Massachusetts
Philadelphia, Pennsylvania
Swampscott, Massachusetts
Brookline, Massachusetts
Melrose Highlands, Massachusetts
Tuckahoe, New York
North Tarrytown, New York
Methuen, Massachusetts
Plymouth, Massachusetts
Portland

Charlton, John Robert '44	Minneapolis, Minnesota
Chason, Charles Gilbert '46	Portland
Chew, Ralph Holten '49	Scarsdale, New York
Chick, Raymond Linwood '49	Portland
Christopher, Russell Lee '46	Weymouth, Massachusetts
Church, John leClerc '47	Mountain Lakes, New Jersey
Churchill, James Spencer '42	Portland
Claffey, John Delpire '47	Bristol, Connecticut
Clark, Donald Elwood '46	Rutherford, New Jersey
Clark, Leverett Curtis, Jr. '49	East Haven, Connecticut
Clark, Robert Wilson, Jr. '48	Waltham, Massachusetts
Clarke, Clinton Burnop, Jr. '46	Beverly, Massachusetts
Clarke, Robert Leslie '47	Scarsdale, New York
Clarkson, Frederick Herbert, Jr. '45	Plandome, New York
Coffin, Hollis Maynard '41	Freeport
Coffin, Robert Peter Tristram, Jr. '45	Brunswick
Cole, Charles Emery '49	Kennebunk
Cole, David '47	Bryn Mawr, Pennsylvania
Cole, Taylor Whitney '45	Bryn Mawr, Pennsylvania
Collins, David Steadfast '48	Wollaston, Massachusetts
Collins, William Joseph '45	Lexington, Massachusetts
Condike, Richard '45	Brookline, Massachusetts
Cook, Harold James, Jr. '48	Schenectady, New York
Cooper, Arnold '48	Portland
Cooper, Carl Joseph '49	Portland
Corcoran, Robert Leo '49	Cambridge, Massachusetts
Cormack, Warren Ernest '46	Lynn, Massachusetts
Coughlan, Frank Lewis '49	Rockland
Coulombe, Joseph Raymond Roland '49	Brunswick
Court, Warren Laskey '47	Haverhill, Massachusetts
Craig, Leslie Ramsay '47	Bangor
Crain, Charles Moody '46	Norwich, Connecticut
Cramer, John Raymond, Jr. '45	Bellerose, New York
Crockford, Richard Ellis '49	Portland
Cross, Arthur Reid, Jr. '49	Darien, Connecticut
Cross, Robert Melvin '45	Brunswick
Crowell, David '49	Port Washington, New York
Crowell, Jackson Hutchins '48	Skowhegan
Cummins, John '48	Winchester, Massachusetts
Cummins, Robert, Jr. '49	Winchester, Massachusetts
Cupit, James Hopkinson, Jr. '41	Ruxton, Maryland
Curtis, Alexander Johnson '49	Scarborough, New York

Curtis, Arthur Perry '44	Bowdoinham
Cushing, Dean Crowley '45	Concord, New Hampshire
D'Alessio, Luigi '49	Brunswick
Danielson, Clark '49	Westfield, New Jersey
Darden, Robert Kirk '49	South Bend, Indiana
Davis, Donald Alvin '49	Arlington, Massachusetts
Davis, Richard Pennypacker '49	Pottstown, Pennsylvania
Day, Donald Clifford '49	Worcester, Massachusetts
Dayton, Daniel Lacy, Jr. '49	Bayside, New York
Dawson, George Robert '45	Dover, New Jersey
DeKalb, Robert Earl '45	Chelmsford, Massachusetts
Dennen, William Elliot '46	Tenants Harbor
desClers de Beaumets, Bertrand Olivier, Special	Paris, France
desClers de Beaumets, Renaud Philippe, Special	Paris, France
Devine, Bernard Maney '49	South Portland
Dick, John Alexander '45	Lynn, Massachusetts
Dickson, David Alexander '48	Washington, D. C.
Dobie, Gilmour, Jr. '44	Putnam, Connecticut
Donovan, Robert William '46	Portland
Dorfman, Simon '48	Biddeford
Dougherty, William Andersen '46	Quincy, Massachusetts
Doughty, James Hastings '49	Portland
Dow, Carl Houston '46	Bowdoinham
Dowden, Keith '49	Sea Bright, New Jersey
Dowling, Robert John '49	Bath
Dunham, Corydon Bushnell, Jr. '47	Yonkers, New York
Dunning, Warren Halsey II '49	Lynn, Massachusetts
Dunphy, Arthur Leonard Simpson '46	Bronxville, New York
Dysinger, Robert Edwin '44	Delmar, New York
Early, Edward Shea '49	Worcester, Massachusetts
Early, James '45	Worcester, Massachusetts
Easton, Charles Cabot '48	Melrose, Massachusetts
Eaton, Fred Gibson, Jr. '48	Augusta
Eckfeldt, Roger Weed, Jr. '43	Belmont, Massachusetts
Eddy, Harry Barker '45	Portland
Edgren, Edward F., Special	Bath
Edson, Joseph Dickson, Jr. '49	Norwalk, Connecticut
Eells, James, Jr. '48	Cleveland Heights, Ohio
Ellis, Robert Weare '41	York Beach
Emerson, Frank LeRoy '46	Island Falls
Emerson, Oliver Farrar, II '49	Shaker Heights, Ohio
Emmons, Robert Mitchell '47	Andover, Massachusetts

Ericson, Robert Carleton '46	<i>Bath</i>
Erskine, David Winston '48	<i>Randolph</i>
Eskilson, Richard Earle '45	<i>Portland</i>
Estes, Phillip Waite '49	<i>North Leeds</i>
Evans, Lewis Darenydd, 2nd '46	<i>Wilmington, Delaware</i>
Fahey, John Joseph, Jr. '45	<i>Lewiston</i>
Fairclough, William Whitney, Jr. '40	<i>White Plains, New York</i>
Fallow, John Stuart, Jr. '48	<i>Fairhaven, Massachusetts</i>
Fargo, Robert Frank '49	<i>Stratford, Connecticut</i>
Farley, Lyman Abbot '41	<i>North Falmouth</i>
Favorite, Walter Brooks '49	<i>Quincy, Massachusetts</i>
Fay, Homer '49	<i>Staten Island, New York</i>
Feeney, Elton Olney, Jr. '48	<i>South Portland</i>
Fennel, Peter J '49	<i>South Portland</i>
Fiedler, Clarence Walter, Jr. '49	<i>Lawrence, Massachusetts</i>
Field, Richard Chaplin '46	<i>Hudson, Massachusetts</i>
Files, William Walton '47	<i>Peaks Island</i>
Fisher, Donald Lockwood '46	<i>Waban, Massachusetts</i>
Fitzpatrick, Paul Edwin '49	<i>Watertown, Massachusetts</i>
Foley, Frederick Joseph, Jr. '49	<i>Portland</i>
Foster, Richard Channing '49	<i>Belmont, Massachusetts</i>
Francis, Thayer, Jr. '44	<i>Marion, Massachusetts</i>
Frank, Morton Howard '48	<i>Portland</i>
Fraser, Allan '49	<i>Marion, Massachusetts</i>
Fraser, Joseph Thompson, III '49	<i>Philadelphia, Pennsylvania</i>
French, Herbert Spencer, Jr. '46	<i>Milton, Massachusetts</i>
Frost, Hunter Swift '47	<i>Pleasantville, New York</i>
Frye, Richard Mervyn '49	<i>Melrose, Massachusetts</i>
Gadbow, Kenneth Delmont '47	<i>Philadelphia, Pennsylvania</i>
Garvin, John Henry, Jr. '46	<i>Lawrence, Massachusetts</i>
Gatley, Donald Clinton, Special	<i>South Portland</i>
Gauvreau, Norman Oscar '43	<i>Lewiston</i>
Genthner, William Everett '49	<i>Warren, Massachusetts</i>
Gill, William Thornton '47	<i>Belmont, Massachusetts</i>
Gillen, Edward Duncan '49	<i>Swampscott, Massachusetts</i>
Gilley, Philip Frederick Morse, Jr. '46	<i>Southwest Harbor</i>
Gillman, Herbert, Jr. '48	<i>Arlington, Massachusetts</i>
Gilmour, William Emerson '49	<i>Lewiston</i>
Gingras, Richard Caldwell '44	<i>Turners Falls, Massachusetts</i>
Glazier, Maurice Steuer '49	<i>Chelsea, Massachusetts</i>
Goldberg, Hayden Bernard '49	<i>Gardiner</i>
Good, Robert Arthur '48	<i>Vanceboro</i>

Goodman, Bernard Murry '47	Portland
Goon, Edward '49	Portland
Gordon, Frank Hardy '46	Dexter
Gordon, William Reginald, Special	Brunswick
Gorton, Bernard Emmanuel '47	Wilton, New Hampshire
Gosnell, Vernon Sanford '48	Bartlesville, Oklahoma
Gottlieb, Leonard Solomon '47	Lewiston
Graham, James Edward '44	Melrose, Massachusetts
Gray, Everett Wright '48	Presque Isle
Gray, Willis Victor '47	Littleton, Massachusetts
Greene, Robert Bernard '44	Cambridge, Massachusetts
Grover, Myron Roberts, Jr. '49	Scarsdale, New York
Hahnel, Emil George '49	Lewiston
Hale, Samuel Whitney, Jr. '49	Boston, Massachusetts
Hall, Howard Brackett, Jr. '49	Milton, Massachusetts
Hall, Robert Tracy '47	Newton Center, Massachusetts
Hanna, Blake Thompson '48	Rockland, Massachusetts
Hanna, Paul Charles, Jr. '46	Framingham, Massachusetts
Harris, Ray Wenzell, Jr. '49	Belmont, Massachusetts
Hart, Robert Earl '49	Portland
Hasson, Daniel John '47	Peaks Island
Hastings, David Robinson, II '46	Fryeburg
Hastings, Merrill George, Jr. '44	Wellesley, Massachusetts
Havens, Bernard Joseph, Jr. '44	Hartford, Connecticut
Hawks, Edward Allerton, Jr. '46	Concord, Massachusetts
Hawley, Sumner Adams '45	Bath
Hay, Walter Fulton Whittemore, Jr. '44	Portland
Hedlund, Fred Kenneth, Jr. '44	Worcester, Massachusetts
Hemkes, Hans, Jr. '48	Mexico, City, Mexico
Hendrickson, Harold Milton '42	Brunswick
Hennessey, Paul Stephen '49	Augusta
Hepburn, Nelson Theroux '41	Norwood, Massachusetts
Herron, Philip Wrenn '46	Lynnfield Center, Massachusetts
Heussler, John Morgan '46	East Aurora, New York
Hildebrand, George Lee '46	Marblehead, Massachusetts
Hills, Louis Lenville '47	Westbrook
Hillson, Paul A. '49	Malden, Massachusetts
Hinds, Aurelius Stone, 2nd '49	Portland
Holden, Richard Brooks '49	Cape Elizabeth
Holmes, John Elvin '48	Walpole, Massachusetts
Holt, John Wolcott, Jr. '47	West Hartford, Connecticut
Hooten, George Milner, Jr. '47	Yarmouth

Houghton, Olin Barker '49	<i>Wellesley Farms, Massachusetts</i>
Huen, Charles William '49	<i>Auburn</i>
Hunter, Edward Stanley '49	<i>Freeport</i>
Ireland, William Dunning, Jr. '49	<i>Worcester, Massachusetts</i>
Iribe, Paul '49	<i>Los Angeles, California</i>
Jackson, Harvey Sawyer '48	<i>Auburn</i>
Jackson, Lee Prentice '49	<i>Cape Elizabeth</i>
Jaffe, Wallace '47	<i>Portland</i>
James, Mearl Kenneth '31	<i>Topsham</i>
Janney, Raymond Barton, II '42	<i>Philadelphia, Pennsylvania</i>
Jennings, Loton Drew, Jr. '45	<i>Medford, Massachusetts</i>
Jensen, Raymond Allen '48	<i>South Portland</i>
Johnson, Allan Lloyd '49	<i>Portland</i>
Johnson, Winslow Pierce '45	<i>Boston, Massachusetts</i>
Johnston, Donald MacDuff '48	<i>Needham, Massachusetts</i>
Jones, William Charnley '49	<i>Auburn</i>
Kallop, Edward Louis, Jr. '48	<i>South Orange, New Jersey</i>
Keene, Byron Edwin '47	<i>Rockland</i>
Keirstead, Ralph Elwood, Jr. '48	<i>Hartford, Connecticut</i>
Kelley, Warren Peterson '46	<i>Portland</i>
Kent, George Gordon '47	<i>Litchfield, Connecticut</i>
Kern, William Landert '48	<i>Portland</i>
Kilgo, John Wesley, IV '49	<i>Greeneville, Tennessee</i>
Kilroy, William Carroll '49	<i>Portland</i>
Kimball, Harold Edgar, Jr. '48	<i>Gorham</i>
Kimball, James Edwin, 2nd '48	<i>Winchester, Massachusetts</i>
King, Peter Joseph '49	<i>Lowell, Massachusetts</i>
Kingsbury, Harry Thayer '45	<i>Keene, New Hampshire</i>
Kingsbury, Keith '46	<i>Weston, Massachusetts</i>
Kirkpatrick, William Bradford '49	<i>Portland</i>
Kitfield, David Brewster '46	<i>Hartford, Connecticut</i>
Knapton, William Vose '49	<i>Lawrence, Massachusetts</i>
Koallick, Frederick Putnam '45	<i>Melrose, Massachusetts</i>
Koritzky, Henry '48	<i>Brookline, Massachusetts</i>
Kuh, Howard Michael '45	<i>New York, New York</i>
Kunhardt, Daniel Bradish '49	<i>Francestown, New Hampshire</i>
Kyle, Kim '47	<i>Wareham, Massachusetts</i>
Kyle, Robert William '49	<i>Washington, D. C.</i>
Lacey, Frederick William '49	<i>Melrose, Massachusetts</i>
Lancaster, Colin Thomas '49	<i>Wales, Massachusetts</i>
Lancaster, Robert Wendall '46	<i>Old Town</i>
Lane, John Aldridge '44	<i>Newton Highlands, Massachusetts</i>

- Larchian, Harry '48
 Larochele, Jules Guy, Special
 Lawry, Stanley Adams, Jr. '45
 Lawton, Marion Purdy, Special
 Lebel, Raymond Lucien '49
 LeBlanc, Richard Charles '49
 Lebovitz, Carl Harry '47
 Lee, Kent Liston, Special
 Leonard, Robert Winslow '49
 Leone, Thomas '49
 Levin, Robert Daniel '48
 Lewis, Emerson '49
 Lewis, Lawrence '49
 Lewis, Norval Bacon '45
 Lindemann, Harry, Jr. '46
 List, Robert Earl '49
 Littlehale, Douglas Stoye '49
 Livingston, Robert Melvin '44
 Lockhart, Donald Merritt '45
 Lockwood, Wayne McMillan '49
 Logan, Alan Livingston '42
 Lombard, Reginald Thomas, Jr. '48
 Longley, Francis Gregory '49
 Longley, James Bernard, Jr. '48
 Lovett, Colburn Brundidge '49
 Lowe, John Ogden '49
 MacDonald, Milton Augustus '49
 MacGregor, Allan Bruce '44
 MacLaughlin, Andrew Werhan '42
 MacLeod, Stuart Sargent '49
 MacMorran, John Folsom '46
 MacNaughton, James, Jr. '45
 McClelland, George Fraser, II '49
 McFarland, Edward James '48
 McGlauffin, Eugene Philip '48
 McKenna, Albert Caswell '47
 McNeally, Douglass Hall '46
 MacArtney, Robert James '49
 Mace, John Lansing '49
 Macomber, Hollis Noyes '49
 Macomber, Peter Browne '47
 Maillet, Alfred William '49
- Lewiston*
Biddeford
Melrose, Massachusetts
Brunswick Naval Air Station
Lewiston
Waltham, Massachusetts
Portland
Brunswick Naval Air Station
Waban, Massachusetts
Auburn, New York
Bath
Portland
New Haven, Connecticut
Concord, New Hampshire
West Englewood, New Jersey
Fall River, Massachusetts
Hanson, Massachusetts
Kirkwood, Missouri
Belmont, Massachusetts
Portland
Tarrytown, New York
South Portland
Lewiston
Lewiston
Washington, D. C.
Lowell, Massachusetts
Portland
Haverhill, Massachusetts
Pleasantville, New York
North Reading, Massachusetts
Calais
Glens Falls, New York
Teaneck, New Jersey
Portland
South Portland
West Newton, Massachusetts
Portland
Methuen, Massachusetts
Springfield, Massachusetts
Stow, Massachusetts
Brunswick
Lewiston

Mansur, Hamilton Whitney, Jr. '45	Spencer, Massachusetts
Marble, John Dexter '41	Portland
Marson, Charles Herbert, Special	Boothbay Harbor
Marston, Edward Roy '46	North Reading, Massachusetts
Martin, Alan Roland, Jr. '47	Rye, New York
Martin, Donald Elwin '49	Portland
Martin, Emlen Linton, Jr. '49	Bristol, Pennsylvania
Martin, John Wendell '48	Bristol, Pennsylvania
Martin, Miles Walter, Jr. '49	Brooklyn, New York
May, Orin Allen '49	Westbrook
Maxfield, Henry Southwick '45	Boston, Massachusetts
Mestre, Oscar Luis '49	Santiago, Cuba
Metcalf, Rowe Browning, Jr. '49	Greenwich, Connecticut
Milden, Myron '48	Roxbury, Massachusetts
Miller, Robert Congdon '47	Melrose, Massachusetts
Miller, Robert Winthrop '48	West Newton, Massachusetts
Milligan, George, 3rd '49	Saylesville, Rhode Island
Minnehan, Lawrence Charles '49	Lewiston
Moore, Frederick Appel '49	Waban, Massachusetts
Moore, Herbert Bell '48	Winchester, Massachusetts
Morgan, George Roland '49	Springfield, Massachusetts
Morgan, Walter Sherman '45	Lynn, Massachusetts
Morrell, Robert Lincoln '47	Brunswick
Morrison, Daniel Webster, Jr. '48	Yonkers, New York
Morse, Mansfield Kenneth '45	Swampscott, Massachusetts
Moss, Anthony Frederic '48	Waterbury, Connecticut
Moulton, Gardner Nelson '47	Bangor
Muller, August Frederic, 3rd '49	Dedham, Massachusetts
Muller, George Max '44	Ridgewood, New Jersey
Munger, John-Robin '49	Marshfield, Massachusetts
Murphy, Boyd '48	Peabody, Massachusetts
Murphy, Edward Russell, Jr. '49	Providence, Rhode Island
Nadeau, Lawrence Alfred '49	Lewiston
Nevens, George Sandford, Jr. '49	Damariscotta
Nevitt, Benjamin Wilson '48	Washington, D. C.
Newton, Phinehas Stewart, Jr. '49	Winchester, Massachusetts
Nicholas, James '47	Portland
Nichols, John Henry, Jr. '49	Verona, New Jersey
Niven, Paul Kendall, Jr. '46	Brunswick
Ohnstad, Neil Ingvald Carlyle, Special	Brunswick Naval Air Station
Olson, Gordon Wesley, Jr. '49	Belmont, Massachusetts
Oram, William Vincent '47	South Portland

Oransky, Robert Sumner '46	Portland
Ormsby, Earl Lee, Jr. '45	Brunswick
Osher, Bernard '48	Biddeford
Palmer, Lewis Hall, Special	Brunswick
Pappas, George Demetrios '48	Portland
Parsons, George Albert, Jr. '49	Portland
Parsons, Marcus Lindley '41	Skowhegan
Patrick, Robert Lloyd '45	Winthrop, Massachusetts
Paynter, Raymond Andrew, Jr. '47	Hamden, Connecticut
Peacock, Conrad Haywood '49	Hornell, New York
Pelletier, Anthony Joseph '45	Portland
Pelletier, Robert George '44	Sanford
Perkins, George Winslow '44	Togus
Perkins, Niles Lee, Jr. '42	Togus
Perry, Charles Hodges '48	Bangor
Pettingill, Lee Duren, Jr. '45	Chatham, New Jersey
Phillis, William Kay '49	Hammonton, New Jersey
Pidgeon, John Anderson '49	Andover, Massachusetts
Pierce, Dwight Wilson, Jr. '46	Bath
Pitcher, Ira Brown '49	Auburn
Platt, Joseph Sears '42	Kingsport, Tennessee
Pliskin, Irving Richard '49	Flushing, New York
Polakewich, Irving Arnold '49	Milo
Poor, Johnson '49	Ferguson, Missouri
Power, Jeffrey Richardson '45	Ogunquit
Powers, Philip Llewellyn '49	Boston, Massachusetts
Pratt, Leonal James '49	North Conway, New Hampshire
Pray, Waldo Eugene '45	Newport
Prior, Carl '49	South Orange, New Jersey
Purinton, Preston '49	West Bowdoin
Purinton, Richard Garland '48	West Bowdoin
Ramsey, Earle Gene '49	Howell, Indiana
Randall, Forrest Harvey '49	Kennebunk
Randall, Henry Harrison, 2nd '46	North Conway, New Hampshire
Randall, Martyn Herrick '46	Falmouth Foreside
Raynes, William Earl '49	Bath
Reardon, Henry Curran '49	Augusta
Richan, Willard Cooper '49	Auburn
Richardson, Donald William '49	West Medford, Massachusetts
Richenburg, Philip Arthur, Jr. '47	Roslindale, Massachusetts
Ricker, Earl William '45	Walpole, Massachusetts
Roberts, David Glendenning '49	Fort Fairfield

Robertson, Alexander, Jr. '49	<i>Ipswich, Massachusetts</i>
Robinson, Hugh Payson '48	<i>Falmouth Foreside</i>
Robinson, John McCully '47	<i>Cape Elizabeth</i>
Robinson, Martin Emery '48	<i>Augusta</i>
Robinson, Rodman Christopher '49	<i>Worcester, Massachusetts</i>
Rogers, William Raymond '48	<i>Bath</i>
Rolfe, Frederick Booker, Jr. '44	<i>South Portland</i>
Ross, Carroll Morrill '44	<i>Portland</i>
Roth, Dale William '49	<i>Yonkers, New York</i>
Roundy, Richard Arthur, Jr. '47	<i>Beverly, Massachusetts</i>
Rudy, Robert Richard '46	<i>Old Orchard Beach</i>
Ryan, John Francis '44	<i>New Haven, Connecticut</i>
Ryder, Phillips Hamilton '47	<i>Springfield, Massachusetts</i>
Saindon, Ambrose Alfred '46	<i>Topsham Heights</i>
Sample, Edwin Hayes '49	<i>Longmeadow, Massachusetts</i>
Sands, Donald Phipps, Jr. '44	<i>Belmont, Massachusetts</i>
Scates, John Kent '49	<i>West Medford, Massachusetts</i>
Schmuck, Joseph John '49	<i>Lynn, Massachusetts</i>
Schrack, Richard Way '49	<i>West Grove, Pennsylvania</i>
Schubert, Kenneth Melling '47	<i>Brooklyn, New York</i>
Schwarz, Robert David '46	<i>Portland</i>
Scott, Donald Griggs, Jr. '44	<i>Grafton, Massachusetts</i>
Scovil, Alexander Hewston '48	<i>New York, New York</i>
Scruggs, Riley Edwin, Special	<i>Bluefield, West Virginia</i>
Sewall, Arthur Charles, Jr. '47	<i>Auburn</i>
Shackford, Lester Borden, Jr. '49	<i>Marblehead, Massachusetts</i>
Shaw, George Patten '47	<i>Ridgewood, New Jersey</i>
Shepherd, Robert Suclare '43	<i>Locust, New Jersey</i>
Shipman, Robert Oliver '43	<i>Darien, Connecticut</i>
Silsby, Herbert Trafton, II '48	<i>Ellsworth</i>
Skees, Michael, Special	<i>Brunswick Naval Air Station</i>
Slater, Alan '49	<i>Chestnut Hill, Massachusetts</i>
Slayton, Philip Lincoln, Graduate	<i>Mansfield, Massachusetts</i>
Smales, Robert Thomas '46	<i>Middletown, Rhode Island</i>
Small, Harold Morris, Jr. '46	<i>Kennebunk</i>
Smith, Bladen Robert '49	<i>Bath</i>
Smith, David Stackpole '46	<i>Leicester, Massachusetts</i>
Smith, Lacey Baldwin '44	<i>Princeton, New Jersey</i>
Smith, Leroy Walter '49	<i>Freeport</i>
Sotak, Veonor Michael '49	<i>Portland</i>
Sowles, James Austin '48	<i>Wellesley Hills, Massachusetts</i>
Spear, Frederick Augustus '45	<i>Methuen, Massachusetts</i>

Sprague, Richard Lothian '48	Yarmouth
Spring, Donald Capen '49	Portland
Spurr, Reginald Ferguson '46	Glenbrook, Connecticut
Stagliano, Salvatore Joseph '49	Watertown, Massachusetts
Stankis, Sylvester Jake '48	Lewiston
Staples, Josiah Harry '49	Topsham
St. Clair, Jerome Hamilton '49	Millburn, New Jersey
Steele, William Duguid '49	Fairhaven, Massachusetts
Stetson, Rufus Edwin, Jr. '42	Damariscotta
Stevens, Albert Merle '46	Fort Fairfield
Stevens, Emery Warren '49	Brunswick
Stewart, Winston George '48	Manset
Store, Ulf Jonas, Special	Oslo, Norway
Strachan, Ralph Warner '44	South Portland
Strong, Donald Breed '48	Yarmouth
Succop, John Charles '45	Pittsburgh, Pennsylvania
Sudbay, John Thomas, Jr. '47	Beverly, Massachusetts
Sutherland, Donald Lance '49	Belmont, Massachusetts
Sweeney, Arthur, Jr. '45	Andover, Massachusetts
Sweet, Lyle Wolcott '49	Rochester, New Hampshire
Swift, George Ritchie '49	Melrose, Massachusetts
Sylvester, Stanley Bradford '46	Portland
Tanner, Robert Theodore '49	Woolwich
Tarrant, Thomas Nathaniel '49	Manchester, New Hampshire
Tatsios, John Demetrios '47	Lowell, Massachusetts
Tatsios, Theodore George '49	Lowell, Massachusetts
Taussig, John Wright, Jr. '46	Englewood, New Jersey
Taylor, Neil Randall, Jr. '46	Englewood, New Jersey
Thomas, John Lovell '48	Waterville
Tonry, Herbert '40	Milton, Massachusetts
Toomy, William Hodge '46	Malden, Massachusetts
Towers, Nelson Lee '47	Pasadena, California
Tronerud, Norman Konrad '45	Topsham, Massachusetts
Turcotte, Alphonse Henry, Jr. '49	Bath
Turner, Ralph Stanley '49	Sanford
Utterback, James Gregg, Jr. '49	Brewer
Vanderbeek, Calvin Voorhis, Jr. '49	Mahwah, New Jersey
Vannah, Harold Perry, Jr. '46	Brevard, North Carolina
Van Valkenburg, Frederick Alexander '44	Worcester, Massachusetts
Vath, Harold John, Jr. '45	West Haven, Connecticut
Veghte, James Henry '49	Johnstown, New York
Vinall, George Archibald '45	Standish

Vincent, Harold Gaston, Jr. '49	<i>North Conway, New Hampshire</i>
Wadman, William Grosvenor '49	<i>Portland</i>
Waks, Norman '45	<i>Newburyport, Massachusetts</i>
Walsh, Harry Beresford '45	<i>Dobbs Ferry, New York</i>
Walsh, Robert Joseph, Jr. '47	<i>Portland</i>
Waning, Harry Edward '49	<i>Portland</i>
Ward, Bernard Joseph '48	<i>Yarmouth</i>
Ward, Colby Martin, Special	<i>Limestone</i>
Ward, Lawrence Jacob '46	<i>Lewiston</i>
Warren, James Lester '43	<i>Lubec</i>
Warren, Richard Grout '44	<i>Lancaster, Pennsylvania</i>
Warren, Willard Clinton '44	<i>Lovell</i>
Weatherill, Jared Thayer '49	<i>Woodbury, New Jersey</i>
Weatherill, Thomas Clayton '48	<i>Woodbury, New Jersey</i>
Webster, Donald Lincoln '45	<i>Rocky Hill, Connecticut</i>
Weiner, Melvin Leslie '45	<i>Methuen, Massachusetts</i>
Weinstein, Stanley Daniel '47	<i>Brookline, Massachusetts</i>
Welch, Dale Eugene '49	<i>Corinna</i>
Welch, Roger Paul '45	<i>Westbrook</i>
Wells, Peter Randolph, Special	<i>Brunswick Naval Air Station</i>
Wetherell, Bryant David '45	<i>Pittsfield, New Hampshire</i>
Wheeler, Joseph Coolidge '48	<i>Concord, Massachusetts</i>
Whiting, Stanley Elwin '44	<i>Merrimac, Massachusetts</i>
Whitman, Nathan Thomas '47	<i>Bridgewater, Massachusetts</i>
Whitman, Robert '45	<i>Melrose, Massachusetts</i>
Whitney, George Lester '48	<i>Portland</i>
Wilder, Philip Sawyer, Jr., Graduate	<i>Brunswick</i>
Wildman, Frederick Daniel '48	<i>New Rochelle, New York</i>
Wiley, Richard Arthur '49	<i>Springfield, Massachusetts</i>
Wilinsky, Erwin Joseph '46	<i>Brookline, Massachusetts</i>
Wilkins, James Climent, Special	<i>Brunswick Naval Air Station</i>
Wilkinson, Gilbert Thomas '44	<i>Belmont, Massachusetts</i>
Williams, Harry Eugene, Jr. '39	<i>Quincy, Massachusetts</i>
Williams, Roger Nelson '46	<i>Wellesley, Massachusetts</i>
Wilson, Clifford Edward, Jr. '48	<i>Norwich, Connecticut</i>
Wilson, Earle Farnsworth, Jr. '49	<i>Gray</i>
Wilson, George Chandler '38	<i>Newton Center, Massachusetts</i>
Winer, Richard Arnold '49	<i>Salem, Massachusetts</i>
Winn, Howard Elliott '48	<i>West Bridgewater, Massachusetts</i>
Wooden, Martin Ezra '49	<i>Boston, Massachusetts</i>
Woodruff, Frederic Richard, Jr. '48	<i>Potsdam, New York</i>
Wright, Cleon Byne, Special	<i>Brunswick Naval Air Station</i>

Wright, Joseph James, Jr. '47	<i>Attleboro, Massachusetts</i>
Wyman, David Sumner '47	<i>Portland</i>
Wyman, James Nash '49	<i>Millbridge</i>
Yates, Christopher Lees '45	<i>Cambridge, Massachusetts</i>
Young, James Duff, Jr. '49	<i>South Hadley Center, Massachusetts</i>
Young, Philip Cleland, Graduate	<i>St. Johnsbury, Vermont</i>
Zahnke, Donald Warren '45	<i>Bristol, Connecticut</i>
Zetterberg, Theodore Wendall '47	<i>Dover, New Hampshire</i>
Zollo, Richard Paul '47	<i>Danvers, Massachusetts</i>

Summer 1946 Trimester

In the following list, (I) indicates that the student attended only the first term of the Summer Trimester, (II) that he attended only the second term.

Acker, Richard Colburn '49	<i>Dorchester, Massachusetts</i>
Adams, Timothy Jonathan '49	<i>Westport, Connecticut</i>
Aikens, Eric Harvey '49	<i>Halifax, Massachusetts</i>
Aker, James Brooke '50	<i>North Wales, Pennsylvania</i>
Alden, David Bruce '49	<i>Portland</i>
Aleck, Charles Caspar, Jr. '45	<i>Mexico</i>
Alexander, Adolphe, Special	<i>Sudbury, Massachusetts</i>
Alexander, Robert Clayton '50	<i>Cleveland, Ohio</i>
Allen, Frank Raymond '43	<i>Norwood, Massachusetts</i>
Allen, Robert Clyde '41	<i>South Laguna, California</i>
Altman, Stanley Nathaniel '47	<i>Boston, Massachusetts</i>
Anderson, John Joseph '45	<i>Pawtucket, Rhode Island</i>
Anderson, Andrew, Jr. '43	<i>Needham Heights, Massachusetts</i>
Anderson, William Wood '50	<i>Wethersfield, Connecticut</i>
Angeramo, Peter Anthony '45	<i>East Lynn, Massachusetts</i>
Ansell, Julian '44	<i>Portland</i>
Archibald, Earl Stanley, Jr. '48	<i>Belmont, Massachusetts</i>
Aronson, James Otis '48 (II)	<i>Newton, Massachusetts</i>
Attridge, Thomas Wilkinson, Jr. '50	<i>Scarsdale, New York</i>
Babcock, Albert Lethiecq '48	<i>Bangor</i>
Babcock, Basil Philip, Jr. '42	<i>Auburndale, Massachusetts</i>
Babcock, Herbert Bruce, Jr. '45	<i>Wellesley Hills, Massachusetts</i>
Babcock, William Kennedy, Special (II)	<i>Brooklyn, New York</i>
Backman, Bradlee Mandel '48	<i>Lynn, Massachusetts</i>
Baier, Clarence Wilton, Jr. '44	<i>Melrose, Massachusetts</i>
Baker, Richard Mason, Jr. '46	<i>Cape Cottage</i>

- Barracca, Peter Salvatore '49
 Barrows, Reginald Carleton '43
 Bartel, William Philip 2nd '47 (II)
 Bartholomew, Walter Lee, Jr. '46
 Bartlett, Thomas Shelley Vallette '45
 Barton, Bernard Douglas '50
 Bassinette, Robert '44 (I)
 Beedy, Dwight Pratt '49
 Bell, Leonard David '47
 Bergman, Carl Gustaf '47
 Bermingham, Eldredge Langstaff '50
 Berry, Arthur Newman '46
 Bickford, Paul Francis '42
 Biggar, Robert Watson, Jr. '49
 Bird, Richard Kingsley '46 (II)
 Blake, Robert Shackleton, Special
 Boland, John Joseph '48
 Bolles, Robert Clement, Special
 Bond, Richard Fletcher '42
 Bonney, James Hall '49
 Bonney, Richard Henry '45 (II)
 Boudreau, Rene '46
 Bowdoin, David Alan, Special (II)
 Boyer, Joseph Alexander, Jr. '48
 Boylston, Arthur Gray '44
 Bracchi, Henry Joseph '46
 Brackenbury, Joseph Earl, Jr., Special
 Bradley, Joseph Edmund, Jr. '49
 Brennan, Kent '44
 Brewer, Gregg Converse '44
 Briggs, Edwin Stuart, Graduate
 Britton, Audley Clarke '49
 Brown, George Arthur '44
 Bryant, Robert Charles '47 (I)
 Buck, George Hall '43
 Burke, Philip Beaven '44
 Burnett, George William '47
 Burnham, Harold Nichols, Jr. '48
 Burnham, Robert Norton '43
 Burr, Edward Benjamin '45
 Burston, Richard Mervin, Special
 Butler, Edward Eric '49
 Montrose, New York
 Brunswick
 Waltham, Massachusetts
 Moorestown, New Jersey
 St. Davids, Pennsylvania
 Foxboro, Massachusetts
 Brooklyn, New York
 Farmington
 Lewiston
 Stockholm, Sweden
 Rye, New York
 Bar Harbor
 Great Neck, Long Island, New York
 Saco
 Upper Montclair, New Jersey
 Portland
 South Portland
 Ipswich, Massachusetts
 Portland
 Bath
 Portland
 Douglaston, New York
 Kennebunk
 Gloucester, Massachusetts
 St. Louis County, Missouri
 Stamford, Connecticut
 Auburn
 Darien, Connecticut
 Randolph, Massachusetts
 Shelburne Falls, Massachusetts
 Waltham, Massachusetts
 West Hartford, Connecticut
 Brunswick
 North Edgecomb
 Wilbraham, Massachusetts
 Worcester, Massachusetts
 Malden, Massachusetts
 Portland
 New Bedford, Massachusetts
 Worcester, Massachusetts
 Roxbury, Massachusetts
 Belmont, Massachusetts

Butler, Franklin Coit, Jr. '44	<i>Joplin, Missouri</i>
Byrom, Walter Foster '45	<i>Waterville</i>
Calderwood, Franklin Noyes, 2nd '45	<i>Portland</i>
Caldwell, John Collins '47	<i>Springfield, Massachusetts</i>
Caldwell, Joseph Chamberlin '47	<i>Springfield, Massachusetts</i>
Callahan, Paul Edmund '49	<i>South Hadley, Massachusetts</i>
Campbell, Wallace Joseph, Jr. '45	<i>Portland</i>
Caras, Joseph Sheldon '49	<i>Brookline, Massachusetts</i>
Carbee, Sheldon '45	<i>Melrose Highlands, Massachusetts</i>
Carey, Harry Vincent '46	<i>Milton, Massachusetts</i>
Carmichael, Douglas '44	<i>Milton Mills, New Hampshire</i>
Carruthers, Charles Woodside '50	<i>Brunswick</i>
Cavanaugh, Clifford Charles '49 (I)	<i>Tuckahoe, New York</i>
Chadwick, Joseph Thayer '46	<i>West Bridgewater, Massachusetts</i>
Chapman, Charles Edward, Special	<i>Portland</i>
Charles, William Harry, Jr. '48	<i>Portland</i>
Charlton, John Robert '44	<i>Minneapolis, Minnesota</i>
Chason, Charles Gilbert '46	<i>Portland</i>
Christopher, Russell Lee '46	<i>Weymouth, Massachusetts</i>
Clark, Donald Elwood '46	<i>Rutherford, New Jersey</i>
Clark, Leverett Curtis, Jr. '49	<i>East Haven, Connecticut</i>
Clark, Leigh Freeman '44 (II)	<i>Salem, Massachusetts</i>
Clark, Robert Wilson, Jr. '48	<i>Waltham, Massachusetts</i>
Clarke, Robert Leslie '47 (I)	<i>Scarsdale, New York</i>
Clarkson, Frederick Herbert, Jr. '45	<i>Plandome, New York</i>
Clenott, William Sumner '46	<i>Portland</i>
Cobb, William Howard, Jr. '49	<i>Rye, New York</i>
Cockroft, Donald Marble '31	<i>Livingston, New Jersey</i>
Coffin, Hollis Maynard '41	<i>Freeport</i>
Coffin, Robert Peter Tristram, Jr. '45	<i>Brunswick</i>
Cohen, Charles Allen '47 (II)	<i>Portland</i>
Cole, Charles Emery '49	<i>Kennebunk</i>
Collins, David Steadfast '48 (I)	<i>Wollaston, Massachusetts</i>
Collins, William Joseph '45	<i>Lexington, Massachusetts</i>
Condike, Richard '45	<i>Brookline, Massachusetts</i>
Conklin, Roger Elbert, Special	<i>Hastings-on-Hudson, New York</i>
Cooper, Arnold, '48	<i>Portland</i>
Cooper, Carl Joseph '49	<i>Portland</i>
Corcoran, Robert Leo '49	<i>Cambridge, Massachusetts</i>
Cormack, Warren Ernest '46	<i>Lynn, Massachusetts</i>
Corum, Jesse Maxwell, 3rd '45	<i>Norristown, Pennsylvania</i>
Coryell, Fred Rollin '50	<i>West Hartford, Connecticut</i>

Coughlan, Frank Lewis '49	Rockland
Coulombe, Joseph Raymond Roland '49	Brunswick
Cousins, Sidney Charles, Jr. '46	Washington, D. C.
Craig, Leslie Ramsay '47	Bangor
Crain, Charles Moody '46	Norwich, Connecticut
Cronin, Eugene Joseph, Jr. '45	Lewiston
Cronkhite, Leonard Wolsey, Jr. '41	Cambridge, Massachusetts
Crowell, Jackson Hutchins '48	Skowhegan
Cummins, John '48 (I)	Winchester, Massachusetts
Cupit, James Hopkinson, Jr. '41	Ruxton, Maryland
Currier, Allan Phillips, Special (I)	Haverhill, Massachusetts
Curry, Richard James '46	Cohasset, Massachusetts
Curtis, Alexander Johnson '49	Scarborough, New York
Curtis, Arthur Perry '44	Bowdoinham
Curtis, Harold Ormand '45	Auburn
Cushing, Dean Crowley '45	Concord, New Hampshire
Danielson, Clark '49	Westfield, New Jersey
Dawson, George Robert '45	Dover, New Jersey
Day, Donald Clifford '49 (II)	Worcester, Massachusetts
Day, Henry Willis, Jr. '50	Kennebunk
DeKalb, Robert Earl '45 (I)	Chelmsford, Massachusetts
Dennen, William Elliot '46	Tenants Harbor
Densmore, Morris Aubrey '46	Portland
des Clers de Beaumets, Bertrand Olivier, Special (I)	Paris, France
des Clers de Beaumets, Renaud Philippe, Special (II)	Paris, France
Devine, Bernard Maney '49 (II)	South Portland
Devine, Edward Toomey '45	South Portland
Devine, John James, Jr. '44	South Portland
Devine, Wilfred '48	South Portland
Dick, John Alexander '45	East Lynn, Massachusetts
Dobie, Gilmour, Jr. '44	Putnam, Connecticut
Donaldson, John Parker '44	Middleton, Massachusetts
Donovan, Robert William '46	Portland
Donovan, Timothy Joseph, Jr. '48 (II)	Allston, Massachusetts
Dougherty, William Anderson '46	Quincy, Massachusetts
Doughty, James Hastings '49	Portland
Dowden, Keith '49	Wesleyville, Pennsylvania
Dowling, Robert John '49	Bath
Downs, Robert Marshall, Special (I)	Bath
Dunn, Leo Joseph, Jr. '47 (II)	West Roxbury, Massachusetts
Dunning, Warren Halsey, 2nd '49	Lynn, Massachusetts
Dunphy, Arthur Leonard Simpson '46	Bronxville, New York

Early, David Lane '50 (I)	<i>Worcester, Massachusetts</i>
Early, Edward Shea '49	<i>Worcester, Massachusetts</i>
Early, James '45	<i>Worcester, Massachusetts</i>
Eastman, Allen Keyes '43	<i>Ashley Falls, Massachusetts</i>
Eaton, Fred Gibson, Jr. '48	<i>Augusta</i>
Eckfeldt, Roger Weed, Jr. '43	<i>Belmont, Massachusetts</i>
Eddy, Harry Barker '45	<i>Portland</i>
Edgren, Edward F, Jr. '49 (I)	<i>Bath</i>
Eells, James, Jr. '48 (I)	<i>Cleveland Heights, Ohio</i>
Ellis, Robert Weare '41	<i>York Beach</i>
Emerson, Frank LeRoy '46	<i>Island Falls</i>
Emmons, Robert Mitchell '47	<i>Andover, Massachusetts</i>
Ericson, Robert Carleton, Graduate (I)	<i>Bath</i>
Estabrook, Charles Beason, Jr. '45	<i>Newtonville, Massachusetts</i>
Estes, Ernest Milliken, Spécial	<i>Brunswick</i>
Evdo, Roman, Special (II)	<i>Lakewood, New Jersey</i>
Fahey, John Joseph, Jr. '45	<i>Lewiston</i>
Fallow, John Stuart, Jr. '48	<i>Fairhaven, Massachusetts</i>
Fargo, Robert Frank '49 (I)	<i>Stratford, Connecticut</i>
Favorite, Walter Brooks '49	<i>Quincy, Massachusetts</i>
Fay, Homer '49	<i>Staten Island, New York</i>
Feeney, Elton Olney, Jr. '48	<i>South Portland</i>
Fein, Sherman Edward '49	<i>Springfield, Massachusetts</i>
Fennel, Peter J '49	<i>South Portland</i>
Fickett, Lewis Perley, Jr. '47 (II)	<i>Naples</i>
Field, Richard Chaplin '46	<i>Hudson, Massachusetts</i>
Files, William Walton '47	<i>Peaks Island</i>
Finnagan, Waller Palmerlee '45	<i>Billerica, Massachusetts</i>
Flagg, Donald Elliott '49	<i>Nobleboro</i>
Fogg, George Edwin, Jr. '43	<i>Cape Elizabeth</i>
Foley, Frederick Joseph, Jr. '49	<i>Portland</i>
Foss, Dexter '45 (II)	<i>Concord, Massachusetts</i>
Foster, Richard Channing '49	<i>Belmont, Massachusetts</i>
Francis, Thayer, Jr. '44	<i>Marion, Massachusetts</i>
Frank, Morton Howard '48	<i>Portland</i>
French, Herbert Spencer, Jr. '46	<i>Milton, Massachusetts</i>
Frost, Hunter Swift '47	<i>Pleasantville, New York</i>
Gadbow, Kenneth Delmont '47 (I)	<i>Philadelphia, Pennsylvania</i>
Gager, William Ballentine '50	<i>Bexley, Ohio</i>
Gallant, Roy Arthur '50	<i>Portland</i>
Garvin, John Henry, Jr. '46	<i>Lawrence, Massachusetts</i>
Gath, Leonard Thomas, Jr., Special (II)	<i>Providence, Rhode Island</i>

Gatley, Donald Clinton, Special	South Portland
Gaylord, William Nichols '50	Bridgeport, Connecticut
Geisler, Jerome DeWitt '46	Hingham, Massachusetts
Gerry, Henry Lester, Jr., Special (II)	Needham, Massachusetts
Gibson, Roger Dana, Special	New York, New York
Gill, William Thornton, '47	Belmont, Massachusetts
Gillen, Edward Duncan '49	Swampscott, Massachusetts
Gillman, Herbert, Jr. '48	Arlington, Massachusetts
Gilmore, George Hogg '46	Pittsburgh, Pennsylvania
Gilmore, Samuel Taylor '50	Pittsburgh, Pennsylvania
Gilmour, William Emerson '49	Lewiston
Gingras, Richard Caldwell '44	Turners Falls, Massachusetts
Glazier, Maurice Steuer '49	Chelsea, Massachusetts
Goggin, Lloyd Albert, Special	Gardiner
Goldermann, Robert Windsor '47	Bath
Good, Robert Arthur '48	Vanceboro
Goodman, Bernard Murry '47	Portland
Goon, Edward '49	Portland
Gordon, Frank Hardy '46	Dexter
Gordon, William Reginald, Special	Brunswick
Gorton, Bernard Emmanuel '47	Wilton, New Hampshire
Gosnell, Vernon Sanford '48 (I)	Bartlesville, Oklahoma
Gottlieb, Leonard Solomon '47	Lewiston
Grant, Peter Osgood '48	Lewiston
Gray, Willis Victor '47	Littleton, Massachusetts
Greene, Robert Bernard '44	Cambridge, Massachusetts
Gregory, Alfred Lawrence '43	New York, New York
Griffin, George Hathaway '47 (II)	South Portland
Griffin, Ralph Henry, Jr. '46 (II)	Damariscotta
Haines, William Alan '50	Reading, Massachusetts
Hall, James Bryant '47 (II)	Topsham
Hall, Robert Tracy '47	Newton Center, Massachusetts
Hanna, Blake Thompson '48	Rockland, Massachusetts
Hanna, Paul Charles, Jr. '46	Framingham, Massachusetts
Harrington, John Winfield '44 (II)	Malden, Massachusetts
Harris, Ray Wenzell, Jr. '49	Belmont, Massachusetts
Hart, Loring Edward '46	Bath
Hart, Robert Earl '49	South Portland
Harvey, Walter William '46 (II)	Woburn, Massachusetts
Haskell, Richard Dean, Special	Ipswich, Massachusetts
Hasson, Daniel John '47	Peaks Island
Hastings, David Robinson, 2nd '46	Fryeburg

- Hastings, Merrill George, Jr. '44
 Havens, Bernard Joseph, Jr. '44
 Hawkes, Ralph Wilson, Jr. '46
 Hawks, Edward Allerton, Jr. '46
 Hawley, Sumner Adams '45 (I)
 Hay, Walter Fulton Whittemore, Jr. '44
 Hayes, George Warren, Special
 Hedlund, Fred Kenneth, Jr. '44
 Hemkes, Hans, Jr. '48
 Hendrickson, Harold Milton '42
 Hennessey, Paul Stephen '49
 Hepburn, Nelson Theroux '41
 Herron, Philip Wrenn '46
 Heussler, John Morgan '46
 Hewett, Russell Sprague, Special
 Heymann, Melvin Ira '48 (II)
 Hiebert, Clement Arthur '47 (II)
 Hildebrand, George Lee '46
 Hill, William Edward, Jr. '46
 Hinds, Aurelius Stone, 2nd '49
 Holden, Richard Brooks '49
 Holmes, John Elvin '48
 Holmes, John McDougald '47 (II)
 Holtman, Frank Graves '47 (II)
 Houghton, Olin Barker '49
 Houston, Wallace Sawyer, Jr. '50
 Hubbard, Roswell Earl, Jr. '45
 Hume, William Towne '46
 Ingargiola, Salvatore, '49
 Ireland, Richard James, Special (II)
 Ireland, William Dunning, Jr. '49
 Iribe, Paul '49
 Irish, James Theodore, Jr. '45
 Jackson, Harvey Sawyer '48
 Jaffe, Wallace, '47
 James, Mearl Kenneth '31
 Janney, Raymond Barton, 2nd '42 (I)
 Jauch, James Albert '50
 Jauch, Robert Mathew '50
 Johnson, Allan Lloyd '49
 Johnson, Carl Edward, Jr., Special (II)
 Johnson, David Pierce, Special
- Wellesley, Massachusetts*
Hartford, Connecticut
Saco
Concord, Massachusetts
Bath
Portland
Harpswell Center
Worcester, Massachusetts
Mexico City, Mexico
Brunswick
Augusta
Norwood, Massachusetts
Lynnfield Center, Massachusetts
East Aurora, New York
Cape Cottage
Roxbury, Massachusetts
Lewiston
Marblehead, Massachusetts
Naugatuck, Connecticut
Portland
Cape Elizabeth
Walpole, Massachusetts
Washington, D. C.
Chevy Chase, Maryland
Wellesley Farms, Massachusetts
Milo
Waterford
Millinocket
Portland
Johnstown, New York
Worcester, Massachusetts
Los Angeles, California
Philadelphia, Pennsylvania
Auburn
Portland
Topsham
Philadelphia, Pennsylvania
Fort Wayne, Indiana
Fort Wayne, Indiana
Portland
Woburn, Massachusetts
Boston, Massachusetts

Johnson, Joseph Henry, Jr. '44	South Portland
Johnson, William Alfred '46	Beverly Hills, California
Johnson, Winslow Pierce '45	Boston, Massachusetts
Johnston, David Brodie '45 (I)	Medford, Massachusetts
Johnston, Donald MacDuff '48	Needham, Massachusetts
Jones, William Charnley '49	Auburn
Jordan, Maurice Donald, Jr. '47 (II)	Portland
Joy, Franklin Lawrence, 2nd '44	Winchester, Massachusetts
Joy, Graham Willard, Special	Belmont, Massachusetts
Kallop, Edward Louis, Jr. '48	South Orange, New Jersey
Keefe, James Thomas, Jr. '50	Lowell, Massachusetts
Keene, Byron Edwin '47	Rockland
Kelley, Warren Peterson '46	Portland
Kent, George Gordon '47	Litchfield, Connecticut
Kilroy, William Carroll '49	Portland
King, Peter Joseph '49	Lowell, Massachusetts
Kingsbury, Harry Thayer '45	Keene, New Hampshire
Kingsbury, Keith '46	Weston, Massachusetts
Kirkpatrick, William Bradford '49	Portland
Kitfield, David Brewster '46	Hartford, Connecticut
Kline, John Peter '48	Texarkana, Texas
Koallick, Frederick Putnam '45	Melrose, Massachusetts
Koritzky, Henry '48	Brookline, Massachusetts
Kuh, Howard Michael '45	New York, New York
Kyle, Kim '47 (II)	Wareham, Massachusetts
Kyle, Robert William '49	Washington, D. C.
LaCasce, Charles Rutter '50	Fryeburg
Lacey, Frederick William, Jr. '49	Melrose, Massachusetts
Lancaster, Robert Wendall '46	Old Town
Lane, John Aldridge '44	Newton Centre, Massachusetts
Lanigan, Vincent Crane '50	Lincoln, Massachusetts
LaPlante, Paul Allen '47	Auburndale, Massachusetts
Lappin, James Blaine, Jr. '50	Cleveland, Ohio
Larchian, Harry '48	Lewiston
Larochelle, Jules Guy, Special (I)	Biddeford
Lebel, Raymond Lucien '49 (I)	Lewiston
LeBlanc, Richard Charles '49	Waltham, Massachusetts
Leonard, Robert Winslow '49	Waban, Massachusetts
LeRoyer, Maxime Ferragu, Graduate (I)	Winchester, Massachusetts
Leslie, Malcolm Banks, Special	Beverly, Massachusetts
Levin, Robert Daniel '48	Bath
Levine, Manuel '50	Boston, Massachusetts

Lewis, Emerson '49	Portland
Lewis, Norval Bacon '45	Concord, New Hampshire
Lewis, Richard Wheatley, Jr. '46	Montclair, New Jersey
Lifshitz, Shepard '47 (II)	Lewiston
Lightfoot, William Mallory, Special	Portland
Lillibridge, Phillips LeBaron, Special (II)	East Greenwich, R. I.
Lindemann, Harry, Jr. '46	West Englewood, New Jersey
Lindner, Brewster, Special	Freeport
List, Austin '45	Fall River, Massachusetts
Livingston, Robert Melvin '44	St. Louis, Missouri
Lockwood, Wayne McMillan '49	Portland
Longley, Francis Gregory '49	Lewiston
Longley, James Bernard, Jr. '48	Lewiston
Lowe, John Ogden '49	Lowell, Massachusetts
Lowrey, Frank Richard '46	Caribou
Lyons, John Gorman, Jr. '47	Portland
MacArtney, Robert James '49	Methuen, Massachusetts
MacDonald, Milton Augustus '49	Portland
MacGregor, Allan Bruce '44	Haverhill, Massachusetts
MacIntyre, William Edmund '45	Dorchester, Massachusetts
MacLaughlin, Andrew Werhan '42	Pleasantville, New York
MacNaughton, James, Jr. '45	Glens Falls, New York
McClelland, George Fraser, 2nd '49	Teaneck, New Jersey
McCormack, William Carroll '50	Norway
McFarland, Edward James '48	Portland
McGlauffin, Eugene Philip '48	South Portland
McGorrill, John Melvin '48	Portland
McNeally, Douglass Hall '46	Portland
McQuestin, Eugene Forrest, Jr., Special	Nashua, New Hampshire
Mace, John Lansing '49	Springfield, Massachusetts
Magee, John Francis '47 (II)	Bangor
Macomber, Peter Browne '47 (I)	Brunswick
Maguire, Charles David '46 (II)	Nashua, New Hampshire
Manning, Vincent Reed '45	Merrimac, Massachusetts
Mansur, Hamilton Whitney, Jr. '45	Spencer, Massachusetts
Marsh, Harold Newman, Jr. '45	Washington, D. C.
Marshall, Fuller '47	West Newton, Massachusetts
Marshall, John Nelson '50	Lisbon Center
Marson, Charles Herbert, Special (I)	Boothbay Harbor
Marston, Edward Roy '46	North Reading, Massachusetts
Martin, Miles Walter, Jr. '49	Brooklyn, New York
Mason, Adelbert '44	Brunswick

- Mason, Harold Leslie '46
 Mason, Robert Broadstreet '50
 Mathers, Cortland Ainsworth '46
 Maxfield, Henry Southwick '45
 May, Orin Allen '49
 Merrick, Addison Hoyt, Special
 Merrow, Adin Ralph '45
 Mestre, Oscar Luis '49
 Metcalf, Rowe Browning, Jr. '49 (II)
 Milden, Myron '48
 Minnehan, Lawrence Charles '49
 Moore, Frederick Appel '49
 Monahan, George Francis, Special
 Morgan, Allen Hungerford '46
 Morgan, Walter Sherman '45
 Morrell, Paul Palmer '45
 Morrell, Stuart Bates '50
 Morrissey, William Edward, Jr. '48
 Morse, Mansfield Kenneth '45
 Morse, Robert Warren, Graduate
 Moss, Anthony Frederic '48
 Muller, George Max '44
 Murphy, Boyd '48
 Nash, Delbert Roy, Special
 Nevels, Luman Norton, Jr. '46
 Nevens, George Sandford, Jr. '49
 Nevitt, Benjamin Wilson '48
 Newton, Phinehas Stewart, Jr. '49
 Nicholas, James '47
 Nickerson, Hiram Hunt '50
 Niven, Paul Kendall, Jr. '46
 Noyes, Charles Edwards '37 (II)
 Noyes, Edward Roland, Jr. '48 (I)
 Nye, James Gordon, Jr., Special
 Olexo, Joseph Emery, Special
 Olson, Gordon Wesley, Jr. '49
 Oram, William Vincent '47
 Oransky, Robert Sumner '46
 Ormsby, Earl Lee, Jr. '45
 O'Shea, Richard Frederick '45
 Osher, Bernard '48
 Oxnard, Frank Augustus '45
- South Hiram
 West Hartford, Connecticut
 Waban, Massachusetts
 Boston, Massachusetts
 Westbrook
 Ogunquit
 Nyack, New York
 Santiago, Cuba
 Greenwich, Connecticut
 Roxbury, Massachusetts
 Bristol, Connecticut
 Waban, Massachusetts
 South Portland
 Wayland, Massachusetts
 Lynn, Massachusetts
 Pittsfield
 Cochituate, Massachusetts
 Gloucester, Massachusetts
 Swampscott, Massachusetts
 Abington, Massachusetts
 Waterbury, Connecticut
 Ridgewood, New Jersey
 Peabody, Massachusetts
 Tewksbury, Massachusetts
 Portland
 Damariscotta
 Washington, D. C.
 Winchester, Massachusetts
 Portland
 Greenville
 Brunswick
 Dobbs Ferry, New York
 South Natick, Massachusetts
 Duluth, Minnesota
 Cleveland, Ohio
 Belmont, Massachusetts
 South Portland
 Portland
 Brunswick
 Haverhill, Massachusetts
 Biddeford
 West Medford, Massachusetts

Page, Gordon Wells '47	<i>Scituate, Massachusetts</i>
Palmer, Harold, Jr. '48	<i>Scarsdale, New York</i>
Pappas, George Demetrios '48	<i>Portland</i>
Paquette, Donald Robert '46	<i>Brunswick</i>
Paradis, George '49	<i>Bangor</i>
Parkhill, Charles Lothrop Dexter '46	<i>Wellesley Hills, Massachusetts</i>
Patrick, Robert Lloyd '45	<i>Winthrop, Massachusetts</i>
Peacock, Conrad Haywood '49	<i>Hornell, New York</i>
Pelletier, Anthony Joseph '45	<i>Portland</i>
Pelletier, Robert George '44	<i>Sanford</i>
Penney, Charles Clifton, Jr. '50	<i>Lewiston</i>
Penny, Alec Deacon '44	<i>Elizabeth, New Jersey</i>
Perkins, Niles Lee, Jr. '42	<i>Togus</i>
Perry, Charles Hodges '48	<i>Bangor</i>
Pettengill, Lee Duren, Jr. '45	<i>Chatham, New Jersey</i>
Pidgeon, John Anderson '49	<i>Andover, Massachusetts</i>
Pieksen, John Oliver '47	<i>St. Louis, Missouri</i>
Pierce, Dwight Wilson, Jr. '46	<i>Bath</i>
Pierce, James Robinson '46	<i>Rye, New York</i>
Piper, Louis Allison '46	<i>Keene, New Hampshire</i>
Pitcher, Ira Brown '49	<i>Auburn</i>
Pliskin, Irving Richard '49	<i>Flushing, New York</i>
Polakewich, Irving Arnold '49	<i>Milo</i>
Poulos, Richard Ernest, Special	<i>Bath</i>
Power, Jeffrey Richardson '45	<i>Ogunquit</i>
Powers, Frederick Webster, Jr. '50	<i>Portland</i>
Powers, Philip Llewellyn '49	<i>Boston, Massachusetts</i>
Powers, Thomas Vincent, Special	<i>Lewiston</i>
Prior, Carl '49	<i>South Orange, New Jersey</i>
Purinton, Preston '49	<i>West Bowdoin</i>
Purinton, Richard Garland '48	<i>West Bowdoin</i>
Qua, Alan Moncrief '44	<i>Lowell, Massachusetts</i>
Queen, William Alexander '45	<i>Malden, Massachusetts</i>
Racine, Robert Adelard '50	<i>Brunswick</i>
Ramsey, Earle Gene '49	<i>Howell, Indiana</i>
Randall, Henry Harrison, 2nd '46	<i>North Conway, New Hampshire</i>
Randall, Martyn Herrick '46	<i>Falmouth Foreside</i>
Reardon, Henry Curran '49	<i>Augusta</i>
Reiche, Howard Charles, Jr. '50	<i>Portland</i>
Rice, Drury ap, Special	<i>Rockland</i>
Richards, David Mitchell '50	<i>Nashua, New Hampshire</i>
Richardson, Clement Franklin, Special (II)	<i>Portland</i>

Richardson, Donald William '49	<i>West Medford, Massachusetts</i>
Richenburg, Philip Arthur, Jr. '47	<i>Roslindale, Massachusetts</i>
Ricker, Earl William '45	<i>Walpole, Massachusetts</i>
Riley, Lewis Kossuth, Jr., Special (I)	<i>Stamford, Connecticut</i>
Ritter, Gerald '50	<i>Lowell, Massachusetts</i>
Robertson, Alexander, Jr. '49	<i>Ipswich, Massachusetts</i>
Robinson, Samuel Arthur, Graduate	<i>Bangor</i>
Rockwell, George Gilbert Davis, Special	<i>North Andover, Mass.</i>
Rogers, William Raymond '48	<i>Bath</i>
Root, John Gower, Special (II)	<i>Great Barrington, Massachusetts</i>
Ross, Carroll Morrill '44 (I)	<i>Portland</i>
Sample, Edwin Hayes '49	<i>Longmeadow, Massachusetts</i>
Sandquist, Lennart '45 (II)	<i>Concord, New Hampshire</i>
Sands, Donald Phipps, Jr. '44	<i>Belmont, Massachusetts</i>
Sawyer, Herbert Hopkins '45	<i>Portland</i>
Scates, John Kent '49 (I)	<i>West Medford, Massachusetts</i>
Schenck, Frank Koewing '46	<i>Stamford, Connecticut</i>
Schmuck, Joseph John '49	<i>Lynn, Massachusetts</i>
Schuhmann, John George, Jr. '46	<i>Crestwood, New York</i>
Schwarz, Robert David '46	<i>Portland</i>
Scruggs, Riley Edwin '47	<i>Bluefield, West Virginia</i>
Seamon, Lawrence Roger, Special (I)	<i>Woodmere, L. I., New York</i>
Sewall, Arthur Charles, Jr. '47	<i>Auburn</i>
Shaw, George Patten '47	<i>Ridgewood, New Jersey</i>
Shepherd, Robert Suclare '43	<i>Locust, New Jersey</i>
Sherbo, Arthur, Special	<i>Haverhill, Massachusetts</i>
Shipman, Robert Oliver '43	<i>Darien, Connecticut</i>
Shorey, Arthur Carlton, Jr. '44	<i>Bridgton</i>
Sibley, John Labarre, Special	<i>Washington, D. C.</i>
Silsby, Herbert Trafton, 2nd '48	<i>Ellsworth</i>
Simensky, Arthur '50	<i>Biddeford</i>
Simpson, Robert Walworth '44 (II)	<i>Augusta</i>
Slater, Alan '49	<i>Chestnut Hill, Massachusetts</i>
Slattery, Patrick Andrew '50 (II)	<i>Portland</i>
Smales, Robert Thomas '46	<i>Middletown, Rhode Island</i>
Small, Harold Morris, Jr. '46	<i>Kennebunk</i>
Small, Robert Lee '46	<i>Lewiston</i>
Smith, Bladen Robert '49	<i>Bath</i>
Smith, Henry Oliver '45	<i>Leicester, Massachusetts</i>
Smith, Leroy Walter '49	<i>Freeport</i>
Snyder, William Lewis Donald, Special	<i>Brunswick</i>
Soltysiak, Anthony Joseph, Special (II)	<i>Providence, Rhode Island</i>

Sotak, Veonor Michael '49	Portland
Spear, Frederick Augustus '45	Methuen, Massachusetts
Sprague, Richard Lothian '48	Yarmouth
Spring, Donald Capen '49	Portland
Stankis, Sylvester Jake '48	Lewiston
Stanley, John William, Jr. '45 (II)	Concord, New Hampshire
Staples, Josiah Harry '49	Topsham
Staples, Peter Jordan, Special	Saco
Steele, William Duguid '49	Fairhaven, Massachusetts
Stetson, Rufus Edwin, Jr. '42	Damariscotta
Stevens, Albert Merle '46	Fort Fairfield
Store, Ulf Jonas, Special	Oslo, Norway
Strachan, Ralph Warner '44	South Portland
Street, Christopher Cutting, Special	Ogunquit
Succop, John Charles '45	Pittsburgh, Pennsylvania
Sutherland, Donald Lance '49	Belmont, Massachusetts
Sweeney, Arthur, Jr. '45	Andover, Massachusetts
Swift, George Ritchie '49 (I)	Melrose, Massachusetts
Sylvester, Stanley Bradford '46	Portland
Tarrant, Thomas Nathaniel '49	Manchester, New Hampshire
Tatsios, Theodore George '49	Lowell, Massachusetts
Taussig, John Wright, Jr. '46 (II)	Englewood, New Jersey
Taylor, Arnet Richard, Special	Jamaica Plain, Massachusetts
Taylor, Edward Munroe '45	Lexington, Massachusetts
Taylor, John Rex, Jr., Special	Cincinnati, Ohio
Tevalof, Robert Paul '46	Belmont, Massachusetts
Thiras, Stephen '46	Andover, Massachusetts
Thomas, John Lovell '48	Waterville
Thomas, Walter Frederic, Jr., Special	Lowell, Massachusetts
Thorburn, Howard Lester, Jr. '50	Winthrop, Massachusetts
Thorburn, Robert Burton, Special	Winthrop, Massachusetts
Tonry, Louis Albert, Special	Milton, Massachusetts
Toomy, William Hodge '46	Malden, Massachusetts
Toscani, Bernard Michael '47	Philadelphia, Pennsylvania
Towers, Nelson Lee '47 (II)	Pasadena, California
Towne, Nathan Warren '45	Waltham, Massachusetts
Treworgy, Foster Lee, Special (I)	Brunswick
Troubh, Raymond Stanley '50	Portland
Turner, Ralph Stanley '49 (I)	Sanford
Utterback, James Gregg, Jr. '49	Brewer
Vannah, Harold Perry, Jr. '46	Brevard, North Carolina
Van Valkenburg, Frederick Alexander '44	Worcester, Massachusetts

Vath, Harold John, Jr. '45	<i>West Haven, Connecticut</i>
Vinall, George Archibald '45	<i>Standish</i>
Vincent, Harold Gaston, Jr. '49	<i>North Conway, New Hampshire</i>
Waks, Myron Stephen, Graduate	<i>Portland</i>
Waks, Norman '45 (I)	<i>Newburyport, Massachusetts</i>
Waldron, Robert James '50	<i>Brunswick</i>
Walker, John Howland '46	<i>Concord, Massachusetts</i>
Walsh, Harry Beresford '45 (I)	<i>Dobbs Ferry, New York</i>
Walsh, Robert Joseph, Jr. '47	<i>Portland</i>
Waning, Harry Edward '49	<i>Portland</i>
Ward, Bernard Joseph '48	<i>Yarmouth</i>
Ward, Colby Martin, Special	<i>Limestone</i>
Ward, Lawrence Jacob '46	<i>Lewiston</i>
Warren, James Lester '43	<i>Lubec</i>
Washburne, James Russell, Jr. '50	<i>Bloomfield, Connecticut</i>
Waterman, Robert Hiram '44	<i>Yarmouth</i>
Waxler, Alfred Jay '47	<i>Portland</i>
Webster, Donald Lincoln '45	<i>Rocky Hill, Connecticut</i>
Weiner, Melvin Leslie '45	<i>Methuen, Massachusetts</i>
Welch, Roger Paul '45	<i>Westbrook</i>
Weren, Eric Holden '45	<i>Pleasantville, New York</i>
Wetherell, Bryant David '45	<i>Pittsfield, New Hampshire</i>
White, Joseph Spencer, Jr., Special	<i>Portland</i>
Whitney, George Lester '48	<i>Portland</i>
Wildman, Frederick Daniel '48	<i>New Rochelle, New York</i>
Wiley, Richard Arthur '49	<i>Springfield, Massachusetts</i>
Wilinsky, Erwin Joseph '46	<i>Brookline, Massachusetts</i>
Wilkinson, Gilbert Thomas '44	<i>Belmont, Massachusetts</i>
Williams, Harry Eugene, Jr. '39	<i>Quincy, Massachusetts</i>
Williams, Richard James McCarthy '46	<i>Quincy, Massachusetts</i>
Williams, Roger Nelson '46	<i>Wellesley, Massachusetts</i>
Wilson, Clifford Edward, Jr. '48	<i>Norwich, Connecticut</i>
Wilson, David Calvert '46	<i>Concord, Massachusetts</i>
Wilson, Earle Farnsworth, Jr. '49	<i>Gray</i>
Wilson, George Chandler '38 (I)	<i>Newton Center, Massachusetts</i>
Wine, Jordan Howard '46	<i>Portland</i>
Winer, Richard Arnold '49	<i>Salem, Massachusetts</i>
Winn, Howard Elliott '48 (II)	<i>West Bridgewater, Massachusetts</i>
Wooden, Martin Ezra '49	<i>Boston, Massachusetts</i>
Woodruff, Frederic Richard, Jr. '48	<i>Potsdam, New York</i>
Woods, Carlton Magoun, Jr. '45	<i>Bournedale, Massachusetts</i>
Woods, Joseph Willcutt '47	<i>Bournedale, Massachusetts</i>

Wright, Joseph James, Jr. '47	<i>Attleboro, Massachusetts</i>
Wyman, David Sumner '47	<i>Portland</i>
Yates, Christopher Lees '45	<i>Cambridge, Massachusetts</i>
Young, Phillip Taylor, Jr. '50	<i>Milton, Massachusetts</i>
Zahnke, Donald Warren '45	<i>Bristol, Connecticut</i>
Zedren, Gerald Frederick, Jr. '47	<i>Newtonville, Massachusetts</i>
Zetterberg, Edwin Williams '50	<i>Dover, New Hampshire</i>
Zetterberg, Theodore Wendell '47	<i>Dover, New Hampshire</i>
Zimmerman, Robert McCormick '45	<i>Bronxville, New York</i>
Zollo, Richard Paul '47	<i>Danvers, Massachusetts</i>

Students from Other Colleges who were Enrolled in the 1946 Summer Trimester

In the following list, (I) indicates that the student attended only the first term of the Summer Trimester, (II) that he attended only the second term.

BATES COLLEGE

Adair, Robert Earl	<i>Portland</i>
Alward, Robert Sumner	<i>Medford, Massachusetts</i>
Baird, Arthur Elwin	<i>Augusta</i>
Baldwin, George Kenneth (I)	<i>Rockville Center, New York</i>
Barbin, Lionel Gerald	<i>Berlin, New Hampshire</i>
Barnard, Tristram	<i>Meredith, New Hampshire</i>
Begin, Leo Edward	<i>Lewiston</i>
Brooks, Laurence Cyril	<i>Rumford</i>
Burnett, Ralph L. (I)	<i>South Hadley Falls, Massachusetts</i>
Canty, William H.	<i>Norwalk, Connecticut</i>
Caterine, Louis	<i>New York, New York</i>
Chakoumakos, Charles	<i>Biddeford</i>
Chatigny, Robert Reed (II)	<i>Taunton, Massachusetts</i>
Cloutier, Daniel Raymond	<i>Augusta</i>
Colburn, Charles Coit	<i>Dedham, Massachusetts</i>
Crasnick, Carl (I)	<i>Portland</i>
Cronin, James Anthony, Jr.	<i>Malden, Massachusetts</i>
Cummings, Osmond Richard (I)	<i>Newburyport, Massachusetts</i>
Cutter, Russell Cummings	<i>Arlington, Massachusetts</i>
Dinwoodie, Hugh James	<i>Laconia, New Hampshire</i>
Disnard, George Francis (I)	<i>Hingham, Massachusetts</i>

Dyer, John Raymond, Jr.	<i>Truro, Massachusetts</i>
Fleischer, Glenn Vincent (II)	<i>Quincy, Massachusetts</i>
Gaffney, John (I)	<i>Burlington, Massachusetts</i>
Gibbs, Daniel Wilson, Jr.	<i>East Auburn</i>
Gilmour, Wayne Jesse (I)	<i>Barton, Vermont</i>
Ginn, William D.	<i>Media, Pennsylvania</i>
Glanz, Edward Coleman	<i>Norwalk, Connecticut</i>
Goldman, Harris Lee (I)	<i>Swampscott, Massachusetts</i>
Gould, Norbert	<i>Cranston, Rhode Island</i>
Haines, David Evanda	<i>Arlington, Massachusetts</i>
Hall, Stanley Bass	<i>North Pembroke, Massachusetts</i>
Hammond, Burton Gowen (I)	<i>Pittsfield</i>
Hathaway, Vaughan	<i>Montclair, New Jersey</i>
Hill, Edward Robinson, Jr. (I)	<i>Springfield, Massachusetts</i>
James, Dana Agnew	<i>Auburn</i>
Johnston, Richard Warriston	<i>Wooster, Ohio</i>
Jones, Robert Leo	<i>Biddeford</i>
Kawliche, Stanley (II)	<i>Rumford</i>
Kilgore, Oakes Merrill	<i>Auburn</i>
Lategola, Michael Thomas (I)	<i>Worcester, Massachusetts</i>
Lindquist, David	<i>Worcester, Massachusetts</i>
Lonergan, Edward Walter	<i>Lansdowne, Pennsylvania</i>
Meserve, Walter Joseph, Jr.	<i>Portland</i>
Michniewich, Vincent Stephen	<i>Biddeford</i>
Milton, John Warren, Jr.	<i>Bath</i>
Morrill, Kenneth Cooper	<i>Auburn</i>
Mullet, Frank Emerson (I)	<i>Spencer, Massachusetts</i>
Norte, Daniel V.	<i>New Bedford, Massachusetts</i>
Penn, Edward Alvan	<i>Plymouth, Massachusetts</i>
Plaisted, William Eugene	<i>Sanford</i>
Radebaugh, John Franklin, Jr.	<i>Springfield, Massachusetts</i>
Ramsdell, David Bailey	<i>Worcester, Massachusetts</i>
Rice, Arthur Victor, Jr.	<i>Marblehead, Massachusetts</i>
Rubin, Oscar	<i>Stoneham, Massachusetts</i>
Rudolph, Robert Phillip	<i>Chelsea, Massachusetts</i>
Russell, John Lowry, Jr.	<i>Dedham, Massachusetts</i>
Rutter, William Frederick	<i>Wakefield, Massachusetts</i>
Sawyer, Samuel Philip	<i>Cornish</i>
Schultz, Ralph Edgar (I)	<i>Weehawken, New Jersey</i>
Scott, John Llewellyn, Jr.	<i>Lewiston</i>
Seaman, Leonard	<i>Hartford, Connecticut</i>

Shaftoe, Gordon Wells (I)	<i>West Springfield, Massachusetts</i>
Smolker, Robert Eliot	<i>Watertown, Massachusetts</i>
Sorenson, Richard Edward	<i>Melrose, Massachusetts</i>
Stage, Douglas N. (I)	<i>Warwick, New York</i>
Stern, Richard	<i>Springfield, Massachusetts</i>
Stickel, Howard Richard, Jr. (I)	<i>Cleveland, Ohio</i>
Stone, Leonard Matthias	<i>Saco</i>
Sweatt, Wayne Lester	<i>Rumford</i>
Taylor, John Walter	<i>Minonk, Illinois</i>
Towle, James Millar	<i>West Roxbury, Massachusetts</i>
Turcotte, Guy Nelson	<i>Lewiston</i>
Tyler, Edward Jackson	<i>New Britain, Connecticut</i>
Valoras, Nicholas	<i>Haverhill, Massachusetts</i>
Walker, Frank Leslie, Jr.	<i>Lewiston</i>
Weiner, Paul Munroe	<i>Methuen, Massachusetts</i>
Welch, Howard A., Jr.	<i>Madison</i>
White, Jerome Myron	<i>Lynn, Massachusetts</i>
Zelch, Eugene Sumner	<i>Lewiston</i>

COLBY COLLEGE

Abramson, Sumner	<i>Brookline, Massachusetts</i>
Bernay, David	<i>Waterville</i>
Billings, Richard W.	<i>Seal Harbor</i>
Bosworth, Earl S., Jr.	<i>Farmington</i>
Burns, Cecil	<i>Mexico</i>
Cooper, Saul A. (I)	<i>Dorchester, Massachusetts</i>
Darling, Robert M.	<i>Westfield, Massachusetts</i>
Ernst, George A.	<i>Kansas City, Kansas</i>
Joly, Cyril M., Jr. (I)	<i>Waterville</i>
Jones, Sherwood L. (II)	<i>Bangor</i>
Kaplan, Laurence S.	<i>Dorchester, Massachusetts</i>
Klein, Donald	<i>Bronx, New York</i>
Latalein, Albert	<i>Waterville</i>
Marcy, Richard J. (I)	<i>Bar Harbor</i>
Merrifield, Paul E.	<i>Springvale</i>
Parisi, Nunzio E.	<i>Yarmouth</i>
Shanahan, Daniel J., Jr.	<i>Miami, Florida</i>
Taylor, C. William	<i>South Orange, New Jersey</i>
Walcutt, William H.	<i>Maplewood, New Jersey</i>
Wasserman, Robert M.	<i>Brookline, Massachusetts</i>

Wattles, Richard G.	<i>Belgrade Lakes</i>
Weber, David C.	<i>Waterville</i>
Webster, Raymond (I)	<i>Wiscasset</i>

SWARTHMORE COLLEGE

Bartleson, Thomas Lees (I)	<i>Wilmington, Delaware</i>
Bodine, Charles Bradfield	<i>Trenton, New Jersey</i>
Canedy, Walton Franks	<i>Baltimore, Maryland</i>
Carel, Walter Leo	<i>Upland, Pennsylvania</i>
Cranin, Norman Abraham	<i>Brooklyn, New York</i>
Frost, Edward Lawrence	<i>Bellerose, Long Island, New York</i>
Gurbarg, Malcolm Ralph	<i>Philadelphia, Pennsylvania</i>
Haabestad, Erling Henry	<i>Springfield, Pennsylvania</i>
Hall, Alan Norman	<i>Swarthmore, Pennsylvania</i>
Herndon, Charles Allan	<i>Washington, D. C.</i>
Hirsch, William James	<i>Brooklyn, New York</i>
Orton, Robert Edwin, Jr.	<i>Philadelphia, Pennsylvania</i>
Overton, Garland Bruce	<i>Flushing, New York</i>
Ramsay, William Finney	<i>Cynwyd, Pennsylvania</i>
Redmond, Daniel George, Jr.	<i>Philadelphia, Pennsylvania</i>
Test, George Austin	<i>York, Pennsylvania</i>
Treuenfels, Ernst Wolfgang	<i>Brooklyn, New York</i>
Weil, Andrew Warren	<i>Philadelphia, Pennsylvania</i>
Wentz, John Calely	<i>Philadelphia, Pennsylvania</i>
Will, William Henry	<i>Dresher, Pennsylvania</i>
Zall, Paul Maxwell	<i>Lowell, Massachusetts</i>
Zitt, Hersch Leib	<i>Philadelphia, Pennsylvania</i>

HAVERFORD COLLEGE

Edgerton, C. Willis, Jr.	<i>Haverford, Pennsylvania</i>
Hood, George Morris Whiteside (I)	<i>Philadelphia, Pennsylvania</i>

Fall 1946 Trimester

Achorn, Richard Lowell '46	Rockland	XΨ Lodge
Acker, Richard Colburn '49	Dorchester, Mass.	ATΩ House
Adams, Christopher Hussey, Jr. '46	Washington, D. C.	ΔΥ House
Adams, George Richard, Grad.	Ellsworth 7	Longfellow Ave.
Adams, Roger Pettingell '46	Westbrook	ΣN House
Adams, Timothy Jonathan '49	Westport, Conn.	18 Ellis
Adlard, Deane Livingstone '49	Cape Elizabeth	32 Maine
Adolphson, John Alfred '48	Bayonne, N. J.	16 Alderman
Aikens, Eric Harvey '49	Halifax, Mass.	10 Harpswell Rd.
Aker, James Brooks '50	North Wales, Pa.	ΣN House
Alden, David Bruce '49	Portland	ΨΥ House
Alden, Richard Forrest '50	Needham, Mass.	3 Winthrop
Aleck, Charles Caspar, Jr. '45	Mexico	XΨ Lodge
Alexander, John Harvey '48	Winthrop	Winthrop, Me.
Alexander, Robert Clayton '50	Cleveland, O. 4	Hawthorne St.
Allen, Franklin Barton '45	Portland	F-1 Bowdoin Cts.
Allen, Frank Raymond '43	Norwood, Mass.	X-4 Bowdoin Cts.
Allen, Jerome Lawson '49	Arlington, Va.	9 Ellis
Allen, Robert Hugh '46	Augusta	BΘΠ House
Allen, Robert Watson '50	Caribou	9 Winthrop
Altman, Stanley Nathaniel '47	Boston, Mass.	4 Hyde
Andersen, John Joseph '45	Pawtucket, R. I.	BΘΠ House
Anderson, Andrew, Jr. '43	Needham Hts., Mass.	252 Maine St.
Anderson, Richard Leigh '48	Melrose, Mass.	55 Alderman
Anderson, Ralph Ransom '50	Belmont, Mass.	2 Hyde
Anderson, William Wood '50	Wethersfield, Conn.	64 Ellis
Angeramo, Peter Anthony '45	East Lynn, Mass.	ΔΥ House
Ansell, Julian '44	Portland	28 Hyde
Archibald, Earl Stanley, Jr. '48	Belmont, Mass.	181 Maine St.
Aronson, James Otis '48	Newton, Mass.	262 Maine St.
Aronson, Paul Robert '48	Swampscott, Mass.	28 Winthrop
Ashey, John Philip, 2nd '50	Worcester, Mass.	14 Moore
Attridge, Thomas Wilkinson, Jr. '50	Scarsdale, N. Y.	O-2 Bowdoin Cts.
Auten, Charles Stuart '50	Cass City, Mich.	14 Moore
Babcock, Albert Lethiecq '48	Bangor	ΔKE House
Babcock, Basil Philip, Jr. '42	Auburndale, Mass.	I-2 Bowdoin Cts.
Backman, Bradlee Mandel '48	Lynn, Mass.	29 Hyde
Badger, Richard Lewis '50	Medfield, Mass.	15 Winthrop
Badger, Robert Erskine '49	Medfield, Mass.	2 Alderman

Bailey, Jackson Holbrook '50	<i>Brunswick</i>	6 Bowker St.
Bailey, William Dow '45	<i>Lubbock, Tex.</i>	22 Alderman
Baker, Donald Sleeper '49	<i>West Newton, Mass.</i>	20 Taylor
Ball, Robert Mutty '50	<i>Lincoln</i>	26 Appleton
Bare, John Brenton '46	<i>Newport, R. I.</i>	71 Alderman
Barker, Robert Redmond '50	<i>Narberth, Pa.</i>	27 Winthrop
Barnes, Albert Mallard '49	<i>New York, N. Y.</i>	ATΩ House
Barr, Norman Lewis, Jr. '45	<i>Philadelphia, Pa.</i>	ΣN House
Barracca, Peter Salvatore '49	<i>Montrose, N. Y.</i>	32 Hyde
Barrett, Charles Henry '50	<i>Hallowell</i>	Topsham
Barron, William Richmond '50	<i>Wallingford, Conn.</i>	13 Maine
Barrows, Reginald Carleton '43	<i>Brunswick</i>	25 Belmont St.
Bartel, William Philip, 2nd '47	<i>Waltham, Mass.</i>	ΨΥ House
Bartholomew, Walter Lee, Jr. '46	<i>Moorestown, N. J.</i>	A-4 Bowdoin Cts.
Bartlett, Thomas Shelley Vallette '45	<i>St. Davids, Pa.</i>	12 High St.
Barton, Bernard Douglas '50	<i>Foxboro, Mass.</i>	19 Maine
Beahm, William John '50	<i>West Norwood, N. J.</i>	13 Appleton
Beane, Emery Oliver, Jr. '46	<i>Augusta</i>	ΔΥ House
Beckler, Richard Beering '50	<i>Winthrop, Mass.</i>	12 Winthrop
Beebe, John Hartshorne, 3rd '50	<i>Wakefield, Mass.</i>	22 Winthrop
Beedy, Dwight Pratt '49	<i>Farmington</i>	30 Courson St.
Beem, Edgar Allen, Jr. '49	<i>Portland</i>	21 Alderman
Beem, Gordon Ritter '50	<i>Portland</i>	21 Alderman
Begley, John Patrick, Jr. '46	<i>Lawrence, Mass.</i>	ΑΔΦ House
Belknap, Robert Willis, Jr. '45	<i>Damariscotta</i>	ZΨ House
Bell, Leonard David '47	<i>Lewiston</i>	ATΩ House
Bennett, Gale Winslow '50	<i>Worcester, Mass.</i>	13 Moore
Bergman, Carl Gustaf '47	<i>Stockholm, Sweden</i>	21 Appleton
Bermingham, Eldredge Langstaff '50	<i>Rye, N. Y.</i>	7 McKen St.
Bernardin, Eugene Arthur, Jr. '47	<i>Andover, Mass.</i>	ΔΥ House
Berry, Arthur Newman '46	<i>Bar Harbor</i>	ΘΔΧ House
Berwind, David McMichael '50	<i>Paoli, Pa.</i>	2 Hyde
Betz, Arthur Denniston '50	<i>Montclair, N. J.</i>	3 Maine
Bickford, Paul Francis '42	<i>Great Neck, L. I., N. Y.</i>	45 Courson St.
Biette, Robert Norman, <i>Spec.</i>	<i>Brunswick</i>	R. F. D.
Biggar, Robert Watson, Jr. '49	<i>Saco</i>	12 Ellis
Bird, Richard Kingsley '46	<i>Upper Montclair, N. J.</i>	ΔΥ House
Bishop, Paul Lincoln '49	<i>Bowdoinham</i>	16 Alderman
Blaine, William Emerson, Jr. '46	<i>Columbus, O.</i>	30 Maine

- Blanchard, Donald Ray '47 *Melrose, Mass.* 75 Alderman
 Blankinship, Stanford Gilmore, 2nd
 '45 *Mamaroneck, N. Y.* 32 Maine
 Blanz, James McCauley '48 *Washington, D. C.* 23 Alderman
 Bliss, Robert Ryel '47 *Newton Centre, Mass.* 25 Alderman
 Boland, John Joseph '48 *South Portland* 21 Moore
 Bolles, Robert Clement '50 *Ipswich, Mass.* 29 Maine
 Bond, Richard Fletcher '42 *Portland* J-2 Bowdoin Cts.
 Bonney, James Hall '49 *Bath* 98 Union St., Bath
 Bonney, Richard Henry '45 *Portland* R-4 Bowdoin Cts.
 Boudreau, Rene '46 *Douglaston, N. Y.* ΔKE House
 Boulton, David Watson '49 *Spencer, Mass.* XΨ Lodge
 Bourgeois, Raymond Clifford '46 *Lowell, Mass* ΑΔΦ House
 Bove, Louis '48 *Portland* 17 Moore
 Bowdoin, David Alan '49 *Kennebunk* ΣN House
 Boyd, Thomas Hartin '47 *Pittsburgh, Pa.* ZΨ House
 Boyer, Joseph Alexander, Jr. '48 *Gloucester, Mass.* XΨ Lodge
 Boylston, Arthur Gray '44 *St. Louis County, Mo.*
 L-1 Bowdoin Cts.
 Bracchi, Henry Joseph '46 *Stamford, Conn.* 15 Taylor
 Brackett, Richard Furlong '50 *Winchester, Mass.* 8 Winthrop
 Bradley, Joseph Edmund, Jr. '49 *Darien, Conn.* ΔY House
 Branche, Matthew Davidson '49 *Roxbury, Mass.* ΔY House
 Brennan, Kent '44 *Randolph, Mass.* ΔKE House
 Brewer, Gregg Converse '44 *Shelburne Falls, Mass.* KΣ House
 Briggs, Earland Dunlop '50 *Skowhegan* 6 Winthrop
 Briggs, Edwin Stuart, *Grad.* *Waltham, Mass.* 10 Harpswell Pl.
 Britton, Audley Clarke '49 *W. Hartford, Ct.* 61½ McKeen St.
 Brockington, Harry Fairfield '46 *Buffalo, N. Y.* 24 Moore
 Brown, Alvin '50 *Jamaica Estates, N. Y.*
 40 Higgins St.
 Brown, Dana Wescott '50 *Needham, Mass.* 32 Moore
 Brown, George Arthur '44 *Brunswick* E-4 Bowdoin Cts.
 Brown, Paul Cleveland '50 *Wakefield, Mass.* 12 Appleton
 Brown, Ralph Clement, Jr. '50 *Newbury, Mass.* 29 Moore
 Bruce, Robert Douglas '49 *Cape Cottage* 32 Appleton
 Bryant, Robert Charles '47 *North Edgecomb* 11 Hyde
 Brynes, Arnold Yale '50 *Portland* 25 Winthrop
 Buck, George Hall '43 *Wilbraham, Mass.* 181 Maine St.
 Bugbee, Alan Campbell '48 *Winchester, Mass.* 27 Alderman
 Bunnell, Charles Abel '50 *Fort Fairfield* 27 Appleton
 Burgess, James Thomas '48 *Wellesley, Mass.* 40 Harpswell St.

Burke, Edward Joseph, Jr. '50	Camden	8 Appleton
Burke, Lawrence Morrill '50	Portland	24 Winthrop
Burke, Philip Beaven '44	Worcester, Mass.	125 Jordan Ave.
Burnell, Davis Leighton '50	Portland	18 Appleton
Burnett, George William '47	Malden, Mass.	23 Moore
Burnham, Harold Nichols, Jr. '48	Portland	17 Moore
Burnham, Robert Norton '43	New Bedford, Mass.	33 Higgins St.
Burrill, Philip Roald '48	Corinna	30 Maine
Burston, Richard Mervin '49	Roxbury, Mass.	57 Alderman
Butler, Edward Eric '49	Belmont, Mass.	51 Ellis
Butler, Franklin Coit, Jr. '44	Joplin, Mo.	I-1 Bowdoin Cts.
Buttner, Richard Emerson '50	Plymouth, Mass.	24 Maine
Byrom, Walter Foster '45	Waterville	7 Winthrop
Calderwood, Franklin Noyes, 2nd '45	Portland	⊙ΔX House
Caldwell, Dabney Withers '48	Mount Vernon	7 Taylor
Caldwell, John Collins '47	Springfield, Mass.	23 Moore
Caldwell, Joseph Chamberlin '47	Springfield, Mass.	18 Courson St.
Callahan, Paul Edmund '49	So. Hadley, Mass.	36 College St.
Cantalamesa, Umberto '48	Philadelphia, Pa.	16 Winthrop
Cappellari, William Dominic '48	Swampscott, Mass.	ATΩ House
Caras, Joseph Sheldon '49	Brookline, Mass.	ATΩ House
Carde, Philip Reed '45	Milo	5 Longfellow Ave.
Carey, Harry Vincent '46	Milton, Mass.	ΑΔΦ House
Carey, Norbert Kinsman '48	Swampscott, Mass.	264 Maine St.
Carmichael, Douglas '44	Milton Mills, N. H.	8 Moore
Carruthers, Charles Woodside '50	Brunswick	R. D. 1
Cary, Campbell '46	Wilmington, Del.	ΔKE House
Catler, Chester David '46	Nantasket, Mass.	1 Hyde
Cavanaugh, Clifford Charles '49	Tuckahoe, N. Y.	51 Alderman
Ceccarelli, Frank Edward, Jr. '49	No. Tarrytown, N. Y.	ATΩ House
Chadwick, Joseph Thayer '46	West Bridgewater, Mass.	
Chamberlain, Malcolm '46		Q-3 Bowdoin Cts.
Chapman, Thomas Robert '50	Plymouth, Mass.	⊙ΔX House
Charak, Estey Paul, Jr. '46	Pulaski, N. Y.	20 Winthrop
Charles, William Harry, Jr. '48	Newton Centre, Mass.	XΨ Lodge
Charlton, John Robert '44	Portland	ΒΘΠ House
Chason, Charles Gilbert '46	Minneapolis, Minn.	ΣN House
Chick, Raymond Linwood '49	Portland	25 Hyde
Christopher, Russell Lee '46	Portland	XΨ Lodge
Church, John leClerc '47	Weymouth, Mass.	15 Higgins St.
	Mountain Lakes, N. J.	9 Hyde

Directory of Students

Clark, Donald Elwood '46	<i>Rutherford, N. J.</i>	ΔKΣ House
Clark, Leverett Curtis, Jr. '49	<i>East Haven, Conn.</i>	14 Ellis
Clark, Leigh Freeman '44	<i>Salem, Mass.</i>	ΑΔΦ House
Clark, Neal Cutting '46	<i>Winchester, Mass.</i>	27 Alderman
Clark, Robert Wilson, Jr. '48	<i>Waltham, Mass.</i>	7 Hyde
Clark, William Floyd '47	<i>Winthrop, Mass.</i>	XΨ Lodge
Clarke, Clinton Burnop, Jr. '46	<i>Beverly, Mass.</i>	ΔΥ House
Clarke, Raymond Milo '47	<i>Ellsworth</i>	262 Maine St.
Clay, James Powell, Jr. '50	<i>Portland</i>	10 Appleton
Clenott, William Sumner '46	<i>Portland</i>	26 Hyde
Cobb, Willard Howard, Jr. '49	<i>Rye, N. Y.</i>	4 Ellis
Coffin, Hollis, Maynard '41	<i>Freeport</i>	ΑΤΩ House
Coffin, Robert Peter Tristram, Jr. '45	<i>Brunswick</i>	44 Harpswell St.
Cogan, Gerald Lee '50	<i>Bath</i>	8 Hyde
Cohen, Charles Allen '47	<i>Portland</i>	22 Hyde
Colburn, Arthur Dickinson, Jr. '49	<i>Walpole, Mass.</i>	76 Alderman
Cole, Alton Paine, Jr. '46	<i>Belmont, Mass.</i>	ΨΥ House
Cole, Alan Sargent '45	<i>Bradford, Mass.</i>	ΚΣ House
Cole, Charles Emery '49	<i>Kennebunk</i>	ΣΝ House
Cole, David '47	<i>Bryn Mawr, Pa.</i>	17 Alderman
Cole, Taylor Whitney '45	<i>Bryn Mawr, Pa.</i>	ΘΔΧ House
Collins, David Steadfast '48	<i>Wollaston, Mass.</i>	55 Taylor
Cook, Harold James, Jr. '48	<i>Schenectady, N. Y.</i>	9 Moore
Cooper, Arnold '48	<i>Portland</i>	18 Hyde
Cooper, Carl Joseph '49	<i>Portland</i>	14 Maine
Corcoran, Robert Leo '49	<i>Cambridge, Mass.</i>	37 Courson St.
Cormack, Warren Ernest '46	<i>Lynn, Mass.</i>	ΑΤΩ House
Corum, Jesse Maxwell, 3rd '45	<i>Norristown, Pa.</i>	30 Belmont St.
Coryell, Fred Rollin '50	<i>West Hartford, Conn.</i>	66 Ellis
Coughlan, Frank Lewis '49	<i>Rockland</i>	93 Maine St.
Coulombe, Joseph Raymond Ro-land '49	<i>Brunswick</i>	10 Lombard St.
Cousins, Sidney Charles, Jr. '46	<i>Washington, D. C.</i>	ΔΚΕ House
Cox, Evan Rogers '46	<i>Bangor</i>	72 Alderman
Craig, Leslie Ramsay '47	<i>Freeport</i>	Freeport
Crain, Charles Moody '46	<i>Norwich, Conn.</i>	76 Pleasant St.
Craine, Edward Charles '46	<i>Dover-Foxcroft</i>	13 Ellis
Cramer, John Raymond, Jr. '45	<i>Bellerose, N. Y.</i>	ΑΤΩ House
Cressey, Walter Churchill '50	<i>Portland</i>	11 Winthrop
Crockford, Richard Ellis '49	<i>Portland</i>	XΨ Lodge
Crockford, Robert Bruce '50	<i>East Foxboro, Mass.</i>	29 Moore

Cronin, Eugene Joseph, Jr. '45	Lewiston	15 Maine
Cross, Kenneth Lawrence '50	Brunswick	21 Columbia Ave.
Cross, Robert Melvin '45	Brunswick	21 Columbia Ave.
Crowell, David '49	Port Washington, N. Y.	
		13 Alderman
Crowell, Jackson Hutchins '48	Skowhegan	⊕ΔX House
Crowell, Sumner Fiske '48	Fairhaven, Mass.	2 Alderman
Crozier, Robert Edward '45	Portland	⊕ΔX House
Cummins, John '48	Winchester, Mass.	19 Moore
Cummins, Robert, Jr. '49	Winchester, Mass.	51 Alderman
Currie, Francis Runnels '50	E. Bridgewater, Mass.	24 Maine
Currier, Robert Sherman '50	Beverly, Mass.	6 Maine
Curry, Richard James '46	Cohasset, Mass.	ΔKE House
Curtis, Alexander Johnson '49	Scarborough, N. Y.	ZΨ House
Curtis, Arthur Perry '44	Bowdoinham	Bowdoinham
Curtis, Charles Whittlesey '47	Wellesley, Mass.	⊕ΔX house
Curtis, Harold Ormand '45	Auburn	38 Courson St.
Curtis, John Abbott, <i>Grad.</i>	Ashburnham, Mass.	B⊕Π House
Cushing, Dean Crowley '45	Concord, N. H.	21 Winthrop
Danforth, Philip Fowler, Jr. '50	Methuen, Mass.	8 Maine
Danielson, Clark '49	Westfield, N. J.	76 Pleasant St.
Darcy, Cornelius Paul '50	Biddeford	6 Maine
Darden, Robert Kirk '49	South Bend, Ind.	52 Ellis
Davis, Donald Alvin '49	Arlington, Mass.	65 Alderman
Davis, Richard Wellington '46	Waban, Mass.	23 Appleton
Davis, William Miller '49	Pittsburgh, Pa.	68 Alderman
Dawson, George Robert '45	Dover, N. J.	KΣ House
Day, Donald Clifford '49	Worcester, Mass.	B⊕Π House
Day, Edward John '50	New Haven, Conn.	2 Appleton
Day, Henry Willis, Jr. '50	Kennebunk	ΣN House
Dayton, Daniel Lacy, Jr. '49	Bayside, N. Y.	5 Alderman
Deane, Lawrence Francis '46	Holyoke, Mass.	200 Maine St.
DeKalb, Robert Earl '45	Chelmsford, Mass.	ΨΥ House
Densmore, Morris Aubrey '46	Portland	12 Oak St.
desClers de Beaumets, Bertrand Olivier, <i>Spec.</i>	Paris, France	54 Taylor
desClers de Beaumets, Renaud Philippe, <i>Spec.</i>	Paris, France	ZΨ House
de Sherbinin, Robert Ingvar '45	Bronxville, N. Y.	ΑΔΦ House
Devine, Bernard Maney '49	South Portland	9 Alderman
Devine, Edward Toomey '45	South Portland	ΔKE House
Devine, John James, Jr. '44	South Portland	ΔKE House

Directory of Students

- Devine, Wilfrid '48
 Dick, John Alexander '45
 Dickson, David Alexander '48
 Dillaway, Charles Trentich '49
- Dixon, Henry Campbell, Jr. '46
 Dobie, Gilmour, Jr. '44
 Dobbrow, Laureston Clark '46
 Dole, Stanley Fuller, Jr. '47
 Donaldson, John Parker '44
 Donovan, Joseph Dickert '46
 Donovan, Robert William '46
 Donovan, Timothy Joseph, Jr. '48
 Dorsey, Frank Donald, Jr. '50
 Dougherty, William Andersen '46
 Doughty, James Hastings '49
 Doughty, Robert Stephenson '47
 Dowden, Keith '49
 Dowling, Robert John '49
 Drake, Bradford Winslow, 3rd '45
 Drummond, Ainslie Hayden, Jr. '50
 Dudgeon, Samuel Richmond '50
 Dulfer, John Eckhardt '50
 Dunlap, John Macaughy, Jr. '48
 Dunn, Leo Joseph, Jr. '47
 Dunning, Warren Halsey, II. '49
 Dunphy, Arthur Leonard Simpson
 '46
 Dwelley, Howard Richard '49
 Eames, Richard Everett '47
 Early, David Lane '50
 Early, Edward Shea '49
 Early, James '45
 Eastman, Allen Keyes '43
 Easton, Charles Cabot '48
 Eaton, Fred Gibson, Jr. '48
 Eckfeldt, Roger Weed, Jr. '43
 Eddy, Harry Barker '45
 Edgcomb, Loring Richard '48
 Edgcomb, Robert Ray '49
 Edgerton, Dan Seymour '50
 Eells, James, Jr. '48
- South Portland* 6 Cleaveland St.
East Lynn, Mass. 185 Maine St.
Washington, D. C. 23 Appleton
No. Wilmington, Mass.
 74 Alderman
Norwich, Conn. 11 Taylor
Putnam, Conn. 21 Winthrop
Westfield, N. J. A-4 Bowdoin Cts.
Detroit, Mich. 15 Hyde
Middleton, Mass. AΔΦ House
Bristol, Conn. Topsham
Portland ΘΔΧ House
Allston, Mass. ΔΥ House
Portland 23 Maine
Quincy, Mass. ΣΝ House
Portland AΔΦ House
Portland 67 Alderman
Wesleyville, Pa. 27 Pleasant St.
Bath U-3 Bowdoin Cts.
Stoughton, Mass. ΒΘΠ House
Whitestone, N. Y. 15 Moore
Whitestone, N. Y. 3 Winthrop
Brunswick 9 Lincoln St.
Rosemont, Pa. R. D. 2
West Roxbury, Mass. ΔΥ House
Lynn, Mass. 226 Maine St.
Bronxville, N. Y. ΔΥ House
Whiting 18 Alderman
Upper Montclair, N. J. 26 Alderman
Worcester, Mass. 6 Hyde
Worcester, Mass. 7½ McKean St.
Worcester, Mass. ΘΔΧ House
Ashley Falls, Mass. 27 Moore
Melrose, Mass. 264 Maine St.
Augusta 7 Hyde
Belmont, Mass. AΔΦ House
Portland ΔΚΕ House
Short Hills, N. J. ΨΥ House
Millburn, N. J. 39 Harpswell St.
Portland 15 Appleton
Cleveland Hts., O. AΔΦ House

Ellis, Robert Weare '41	York Beach	22 Moore
Ellsworth, Philip Fowler, Jr. '50	Windsor, Conn.	29 Appleton
Emerson, Frank LeRoy '46	Island Falls	ΔKE House
Emerson, Oliver Farrar, II. '49	Shaker Heights, O.	54 Ellis
Emmons, Robert Mitchell '47	Andover, Mass.	ΔΥ House
Erickson, Charles Lindbergh '48	Auburn, Mass.	54 Alderman
Estabrook, Charles Beason, Jr. '45	Newtonville, Mass.	27 Moore
Estes, Phillip Waite '49	North Leeds	ATΩ House
Evans, Lewis Darenydd, 2d. '46	Wilmington, Del.	BΘΠ House
Evers, Wallace Killen '46	Lynn, Mass.	ΘΔX House
Fahey, John Joseph, Jr. '45	Lewiston	AΔΦ House
Fallow, John Stuart, Jr. '48	Fairhaven, Mass.	262 Maine St.
Fargo, Robert Frank '49	Stratford, Conn.	KΣ House
Farrell, John Hinton '46	North Andover, Mass.	ATΩ House
Favorite, Walter Brooks '49	Quincy, Mass.	7 Maine
Feeney, Elton Olney, Jr. '48	South Portland	ΘΔX House
Fein, Sherman Edward '49	Springfield, Mass.	24 Hyde
Fennel, Peter J '49	South Portland	ZΨ House
Fickett, Lewis Perley, Jr. '47	Naples	ZΨ House
Fiedler, Clarence Walter, Jr. '49	Lawrence, Mass.	264 Maine St.
Field, Richard Chaplin '46	Hudson, Mass.	BΘΠ House
Files, William Walton '47	Peaks Island	ΘΔX House
Filliettaz, Robert Edward '50	Lewiston	L-3 Bowdoin Cts.
Finnagan, Waller Palmerlee '45	Billerica, Mass.	19 Hyde
Fisher, Donald Lockwood '46	Waban, Mass.	ΔKE House
Fitzpatrick, Paul Edwin '49	Watertown, Mass.	68 Alderman
Flagg, Donald Elliott '49	Nobleboro	54 Chamberlain Ave.
Flanagan, Joseph Vincent, Jr. '46	North Andover, Mass.	7 Appleton
Fogg, George Edwin, Jr. '43	Cape Elizabeth	ΨΥ House
Foley, Frederick Joseph, Jr. '49	Portland	13 Bank St.
Foran, John Francis '46	Holyoke, Mass.	200 Maine St.
Fortin, Victor Lewis, Jr. '48	Brunswick	26 Oak St.
Foss, Dexter '45	Concord, Mass.	AΔΦ House
Foster, Curtis Munn '50	Beverly, Mass.	10 Maine St.
Foster, Richard Channing '49	Belmont, Mass.	6 Potter St.
Francis, Carl Henry '46	Audubon, N. J.	KΣ House
Frank, Morton Howard '48	Portland	30 Hyde
Fraser, Allan '49	Marion, Mass.	63 Alderman
Fraser, Joseph Thompson, III. '49	Philadelphia, Pa.	61 Alderman
Frederick, Stanley Arthur, Jr. '46	Altamont, N. Y.	ZΨ House
Freeman, Charles Thompson '50	Springfield, Mass.	15 Appleton
Freese, John Benjamin, Jr. '50	Framingham, Mass.	13 Winthrop

French, Herbert Spencer, Jr. '46	Milton, Mass.	AΔΦ House
Friberg, Robert Porter '50	Swampscott, Mass.	13 Winthrop
Frost, Hunter Swift '47	Pleasantville, N. Y.	232 Maine St.
Frost, Theodore Lucius '48	Caribou	ΣN House
Frye, Richard Mervyn '49	Melrose, Mass.	29 Alderman
Fuller, Edward Spring '46	Oxford	62 Ellis
Gager, William Ballentine '50	Bexley, Ohio	8 Appleton
Gallant, Roy Arthur '50	Portland	4 Hawthorne St.
Galli, Norman Anthony '49	Portland	15 Ellis
Garland, David Wilber '50	Wellesley Hills, Mass.	19 Appleton
Garvin, John Henry, Jr. '46	Lawrence, Mass.	ΣN House
Gath, Leonard Thomas, Jr. '50	Providence, R. I.	Swimming Pool
Gatley, Donald Clinton, <i>Spec.</i>	South Portland	13 Bank St.
Gaylord, William Nichols '50	Bridgeport, Conn.	ΣN House
Geddes, William Charles '46	Nashua, N. H.	ΒΘΠ House
Geisler, Jerome DeWitt '46	Hingham, Mass.	K-3 Bowdoin Cts.
Genthner, William Everett '49	Warren, Mass.	20 Winthrop
Giddings, Fredric Hersom '44	Bangor	W-3 Bowdoin Cts.
Giffin, John Henry, Jr. '49	Keene, N. H.	76 Alderman
Gill, William Thornton '47	Belmont, Mass.	7 McKeen St.
Gillen, Edward Duncan '49	Swampscott, Mass.	ΨΥ House
Gillman, Herbert, Jr. '48	Arlington, Mass.	6 McKeen St.
Gilmore, George Hogg, <i>Grad.</i>	Pittsburgh, Pa.	21 Maine
Gilmore, Samuel Taylor '50	Pittsburgh, Pa.	66 Alderman
Gingras, Robert Short '50	Turners Falls, Mass.	12 Maine
Glazier, Maurice Steuer '49	Chelsea, Mass.	14 Taylor
Goddard, John Melville '46	Belmont, Mass.	G-2 Bowdoin Cts.
Goggin, Lloyd Albert '49	Gardiner	4 Maple St., Gardiner
Goldberg, Hayden Bernard '49	Gardiner	16 Winthrop
Goldermann, Robert Windsor '47	Bath	5 Taylor
Good, Robert Arthur '48	Vanceboro	32 Hyde
Goodman, Bernard Murry '47	Portland	ΔΥ House
Goon, Edward '49	Portland	ΔΥ House
Gordon, Irving Earl '50	Salem, Mass.	14 Hyde
Gordon, William Reginald, <i>Spec.</i>	Brunswick	6 Center St.
Gorton, Bernard Emmanuel '47	Wilton, N. H.	ΑΤΩ House
Goudouros, James Theodore '46	Saco	32 Winthrop
Graham, James Edward '44	Melrose, Mass.	ΔΥ House
Grant, Peter Osgood '48	Lewiston	59 Ellis
Gray, Everett Wright '48	Presque Isle	7 Alderman
Gray, Willis Victor '47	Littleton, Mass.	ΘΔΧ House
Green, Elliot Rogers '50	West Hartford, Conn.	12 Moore

Greene, Robert Bernard '44	Cambridge, Mass.	ΔΥ House
Griffin, George Hathaway '47	South Portland	29 Alderman
Griffin, Ralph Henry, Jr. '46	Damariscotta	ZΨ House
Grondin, John Alfred '45	Danvers, Mass.	10 Winthrop
Gross, Samuel '46	Lynn, Mass.	20 Alderman
Gustafson, John Fowler '50	Laconia, N. H.	8 Maine
Guy, Basil James '47	Lynn, Mass.	3 Ellis
Hahnel, Emil George '49	Lewiston	54 Alderman
Haines, William Alan '50	Reading, Mass.	17 Appleton
Hale, Samuel Whitney, Jr. '49	Boston, Mass.	9 Alderman
Hall, Howard Brackett, Jr. '49	Milton, Mass.	ΣN House
Hall, James Bryant '47	Topsham	ΣN House
Hall, Robert Tracy '47	Newton Centre, Mass.	XΨ Lodge
Hamblen, Arthur Atkins '48	Newark, N. J.	Topsham
Hamburger, Walter Julian, Jr. '50	Dedham, Mass.	23 Winthrop
Hamrell, Sven Bertil '50	Ostersund, Sweden	24 Appleton
Hanly, Paul Hazeltine, Jr. '47	South Portland	56 Alderman
Hanna, Paul Charles, Jr. '46	Framingham, Mass.	6 Potter St.
Happ, William, II '46	South Bend, Ind.	ΔKE House
Harrington, John Winfield '44	Malden, Mass.	28 Courson St.
Harris, Ray Wenzell, Jr. '49	Belmont, Mass.	6½ McKen St.
Hart, Loring Edward '46	Bath	ΣN House
Hart, Robert Earl '49	Portland	3-C Bowdoin Cts.
Harvey, Walter William '46	Woburn, Mass.	6 Moore
Haskell, Richard Dean '50	Ipswich, Mass.	200 Maine St.
Hasson, Daniel John '47	Peaks Island	25 Moore
Hastings, Merrill George, Jr. '44	Wellesley, Mass.	ΨΥ House
Hatch, Richard Chase '50	Houlton	8 Winthrop
Hawkins, William Thomas, Jr. '50	Conway, N. H.	5 Appleton
Hawkes, Ralph Wilson, Jr. '46	Saco	BΘΠ House
Hawks, Edward Allerton, Jr. '46	Concord, Mass.	W-4 Bowdoin Cts.
Hawley, Sumner Adams '45	Bath	37 Western Ave., Bath
Hay, Richard Channing '50	Portland	3 Appleton
Hay, Walter Fulton Whittemore, Jr. '44	Portland	ΔKE House
Hayden, John Lawrensen '50	Longmeadow, Mass.	25 Maine
Hebb, Angus Gordon '50	Bellows Falls, Vt.	31 Moore
Hedlund, Fred Kenneth, Jr. '44	Worcester, Mass.	14 Belmont St.
Hemkes, Hans, Jr. '48	Mexico City, Mexico	ZΨ House
Henderson, Donald Walker '50	Medford, Mass.	18 Maine Hall
Hennessey, Paul Stephen '49	Augusta	KΣ House
Henry, Merton Goodell '50	South Portland	10 Hyde

Herlihy, Edward Leo, Jr. '49	<i>Bangor</i>	Topsham
Herrick, Richard Eugene, Jr. '50	<i>Albany, N. Y.</i>	13 Appleton
Herron, Philip Wrenn '46	<i>Lynnfield Centre, Mass.</i>	
		Q-2 Bowdoin Cts.
Heskett, Leonard Samuel, Jr. '50	<i>Brunswick</i>	26 Maine St.
Heussler, John Morgan '46	<i>East Aurora, N. Y.</i>	73 Pleasant St.
Hewett, Russell Sprague '50	<i>Cape Cottage</i>	63 Pleasant St.
Heymann, Melvin Ira '48	<i>Roxbury, Mass.</i>	24 Hyde
Hickey, George Washington '48	<i>Nashua, N. H.</i>	264 Maine St.
Hickey, Jerrold Rock '44	<i>West Newton, Mass.</i>	ΔKE House
Hiebert, Clement Arthur '47	<i>Lewiston</i>	⊙ΔX House
Hill, William Edward, Jr. '46	<i>Naugatuck, Conn.</i>	38 College St.
Hill, William Russell '46	<i>Nashua, N. H.</i>	G-1 Bowdoin Cts.
Hillson, Paul A. '49	<i>Malden, Mass.</i>	57 Alderman
Hilton, Stillman Patterson '48	<i>Winchester, Mass.</i>	68 Ellis
Hinds, Aurelius Stone, 2nd '49	<i>Portland</i>	63 Ellis
Hirsch, Leonard Myrl '47	<i>New York, N. Y.</i>	28 Winthrop
Hodsdon, Everett Melvin '50	<i>Dover-Foxcroft</i>	1 Winthrop
Hodskins, Morgan Brewster, Jr. '49	<i>Palmer, Mass.</i>	12 Alderman
Hokanson, Wolcott Anders, Jr. '50	<i>Quincy, Mass.</i>	22 Appleton
Holden, Richard Brooks '49	<i>Cape Elizabeth</i>	63 Ellis
Holman, Joseph Frederick '47	<i>Farmington</i>	ΔY House
Holmes, John Elvin '48	<i>Walpole, Mass.</i>	D-4 Bowdoin Cts.
Holmes, John McDougald '47	<i>Washington, D. C.</i>	20 Hyde
Holtman, Frank Graves '47	<i>Chevy Chase, Md.</i>	ΨY House
Hooten, George Milner, Jr. '46	<i>Yarmouth</i>	Yarmouth
Houghton, Olin Barker '49	<i>Wellesley Farms, Mass.</i>	
		264 Maine St.
Houston, Wallace Sawyer, Jr. '50	<i>Milo</i>	28 Moore
Howe, Leland Bartlett '50	<i>Swampscott, Mass.</i>	20 Moore
Hoyt, Gordon Jenkins '50	<i>Manchester, Mass.</i>	32 Moore
Huen, Charles William '49	<i>Auburn</i>	W-1 Bowdoin Cts.
Hume, William Towne '46	<i>Millinocket</i>	51 Taylor
Hunt, Ralph Waldo Emerson, Jr. '50	<i>Tampa, Fla.</i>	10 Hyde
Hunter, Edward Stanley, '49	<i>Freeport</i>	19 Federal St.
Huntoon, Josiah Parmerly, Jr. '50	<i>Oakland, N. J.</i>	6 Appleton
Hupper, John Roscoe '50	<i>New York, N. Y.</i>	20 Moore
Huss, Philip, Jr. '50	<i>Pittsburgh, Pa.</i>	4 Maine
Ingargiola, Salvatore '49	<i>Portland</i>	10 Taylor
Ingram, John Lewis, Jr. '44	<i>Farmington, Conn.</i>	25 Metcalf Dr.
Ireland, William Dunning, Jr. '49	<i>Worcester, Mass.</i>	I-4 Bowdoin Cts.

Iribe, Paul '49	Los Angeles, Cal.	52 Taylor
Irish, James Theodore, Jr. '45	Philadelphia, Pa.	19 Hyde
Irvine, Challen Waychaff '50	Old Greenwich, Conn.	15 Winthrop
Jackman, John Richard, Jr. '50	Concord, N. H.	17 Maine
Jackson, Harvey Sawyer '48	Auburn	53 Ellis
Jackson, Lee Prentice '49	Cape Elizabeth	6 Cleaveland St.
Jacobs, John '50	Berlin, N. H.	26 Maine
Jaffe, Wallace '47	Portland	17 Hyde
Janney, Raymond Barton, II '42	Philadelphia, Pa.	X-1 Bowdoin Cts.
Jauch, James Albert '50	Fort Wayne, Ind.	1 Moore
Jauch, Robert Mathew '50	Fort Wayne, Ind.	1 Moore
Jawdat, Nameer Ali '50	Washington, D. C.	3 Hyde
Jennings, Loton Drew, Jr. '45	Medford, Mass.	ΣN House
Jensen, Raymond Allen '48	South Portland	ΣN House
Johnson, Allan Lloyd '49	Portland	61½ McKean St.
Johnson, David Pierce '50	Boston, Mass.	262 Maine St.
Johnson, Guy Everett, Jr. '50	Cundy's Harbor	12 Hyde
Johnson, Keith Almon '50	Portland	3 Appleton
Johnson, William Alfred '46	Beverly Hills, Cal.	ΣN House
Johnston, Donald MacDuff '48	Needham, Mass.	70 Taylor
Johnston, Thomas Donald '50	Cleveland, Ohio	5 Maine
Jones, Aaron Marshall, Jr. '50	Newtonville, Mass.	6 Hyde
Jones, Henry Witte, Jr. '50	Washington, D. C.	5 Hyde
Jones, William Charnley '49	Auburn	ΨΥ House
Jordan, Charles Alton, Jr. '47	So. Weymouth, Mass.	79 Alderman
Jorgensen, Robert Roy '50	Groton, Mass.	18 Winthrop
Joy, John Dolbeare Waterman '50	Winchester, Mass.	11 Winthrop
Kallop, Edward Louis, Jr. '48	South Orange, N. J.	9 Moore
Karvonides, Constantine '50	Biddeford	25 Appleton
Kearney, Norman Decatur, Jr. '47	Portland	822 Washington Ave., Portland
Keefe, James Thomas, Jr. '50	Lowell, Mass.	10 Moore
Keene, Byron Edwin '47	Rockland	ATΩ House
Kehlenbach, Charles Henry, Jr. '45	Wellesley Farms, Mass.	ZΨ House
Keirstead, Ralph Elwood, Jr. '48	Hartford, Conn.	ΣN House
Keniston, Allan Gifford '44	Vineyard Haven, Mass.	ΣN House
Kent, George Gordon '47	Litchfield, Conn.	3 McLellan St.
Kenvin, Roger Lee '49	Rockville Center, N. Y.	8 Alderman
Keyes, Elliot Fuller '50	Auburndale, Mass.	10 Maine
Kilroy, William Carroll '49	Portland	13 Bank St.
Kimball, James Edwin, 2nd '48	Winchester, Mass.	26 Moore
Kimball, Jay Frank '47	Freeport	15 Hyde

Kingsbury, Harry Thayer '45	<i>Keene, N. H.</i>	ZΨ House
Kingsbury, Keith '46	<i>Weston, Mass.</i>	ΘΔX House
Kinsley, Samuel Edward '46	<i>Everett, Mass.</i>	19 Moore
Kirkpatrick, William Bradford '49	<i>Portland</i>	ΔKE House
Kirwin, William James, Jr. '50	<i>Newport, R. I.</i>	27 Appleton
Kitfield, David Brewster '46	<i>Hartford, Conn.</i>	ΔKE House
Kline, John Peter '48	<i>Texarkana, Tex.</i>	19 Maine
Knapton, William Vose '49	<i>Lawrence, Mass.</i>	5 Alderman
Koallick, Frederick Putnam '45	<i>Melrose, Mass.</i>	5 Moore
Koritzky, Henry '48	<i>Brookline, Mass.</i>	17 Hyde
Kuh, Howard Michael '45	<i>New York, N. Y.</i>	ΘΔX House
Kunhardt, Daniel Bradish '49	<i>Francestown, N. H.</i>	9 Alderman
Kyle, Kim '47	<i>Wareham, Mass.</i>	BΘΠ House
LaCasce, Charles Rutter '50	<i>Fryeburg</i>	8 Taylor
Lacey, Frederick William, Jr. '49	<i>Melrose, Mass.</i>	6 Potter St.
Lancaster, Colin Thomas '49	<i>Wales, Mass.</i>	KΣ House
Lancaster, Robert Wendall '46	<i>Old Town</i>	H-1 Bowdoin Cts.
Langaard, Christian Karsten '50	<i>Oslo, Norway</i>	20 Appleton
Lanigan, Vincent Crane '50	<i>Lincoln, Mass.</i>	7 McKeen St.
Lanyon, William Melvin, Jr. '47	<i>Larchmont, N. Y.</i>	5 Longfellow Av.
LaPlante, Paul Allen '47	<i>Auburndale, Mass.</i>	1 Alderman
Lappin, James Blaine, Jr. '50	<i>Cleveland, Ohio</i>	13 Taylor
Larchian, Harry '48	<i>Lewiston</i>	21 Hyde
Lawless, John Wilder '50	<i>Brunswick</i>	R. D. 1
Lawry, Stanley Adams, Jr. '45	<i>Melrose, Mass.</i>	XΨ Lodge
Leadbetter, Guy Whitman, Jr. '47	<i>Washington, D. C.</i>	23 Alderman
Leason, Edwin Everett, Jr. '48	<i>Hyde Park, Mass.</i>	31 Winthrop
Leavitt, Brooks Russell '46	<i>West Hartford, Conn.</i>	
		A-4 Bowdoin Cts.
Leavitt, Richard Allan '50	<i>Concord, N. H.</i>	20 Maine
Lebel, Raymond Lucien '49	<i>Lewiston</i>	68 Taylor
LeBlanc, Richard Charles '49	<i>Waltham, Mass.</i>	11 Pleasant St.
Lee, Martin Henry '50	<i>Portland</i>	5 Winthrop
Leith, Royal Willis, Jr. '50	<i>Dedham, Mass.</i>	1 Maine
Leonard, Robert Winslow '49	<i>Waban, Mass.</i>	13 Alderman
Levin, Robert Daniel '48	<i>Bath</i>	27 Hyde
Levine, Manuel '50	<i>Boston, Mass.</i>	30 Moore
Lewis, Emerson '49	<i>Portland</i>	ΔKE House
Lewis, Lawrence '49	<i>New Haven, Conn.</i>	8 Potter St.
Lewis, Norval Bacon '45	<i>Concord, N. H.</i>	ATΩ House
Lewis, Richard Harvey '45	<i>Reading, Mass.</i>	KΣ House
Lewis, Richard Wheatley, Jr. '46	<i>Montclair, N. J.</i>	57 Taylor

Lifshitz, Shepard '47	Lewiston	22 Hyde
Lindner, Brewster '50	Freeport	ATΩ House
Linke, Gordon Fitzgerald '50	Washington, D. C.	5 Hyde
List, Austin '45	Fall River, Mass.	25 Moore
List, Robert Earl '49	Fall River, Mass.	264 Maine St.
Littlefield, Joseph Douglas '50	Ogunquit	18 Winthrop
Littlehale, Douglas Stoye '49	Hanson, Mass.	60 Alderman
Littlehale, Roy Frederic, Jr. '46	Hanson, Mass.	8 Moore
Livingston, Robert Melvin '44	St. Louis, Mo.	U-4 Bowdoin Cts.
Lockhart, Donald Merritt '45	Belmont, Mass.	AΔΦ House
Lockwood, Wayne McMillan '49	Portland	KΣ House
Logan, Alan Livingston '42	Tarrytown, N. Y.	232 Maine St.
Longley, Francis Gregory '49	Lewiston	65 Taylor
Longley, James Bernard, Jr. '48	Lewiston	21 Moore
Lord, John Franklin '50	Andover, Mass.	22 Appleton
Lord, Philip Arthur '50	Lisbon	18 Maine
Lovejoy, Charles Waldo, Jr. '50	Winchester, Mass.	28 Appleton
Lowe, John Ogden '49	Lowell, Mass.	BΘΠ House
Lowrey, Frank Richard '46	Caribou	ATΩ House
Lukens, Donald Neal '46	Boston, Mass.	ΔΥ House
Lund, Anton Morten '50	Augusta	27 Maine
Lundwall, Edwin Hjalmer '50	Cranston, R. I.	5 Appleton
Lyons, John Gorman, Jr. '47	Portland	ZΨ House
MacArtney, Robert James '49	Methuen, Mass.	264 Maine St.
MacDonald, Milton Augustus '49	Portland	ΨΥ House
MacGregor, Allan Bruce '44	Haverhill, Mass.	32 Winthrop
MacIntyre, William Edmund '45	Dorchester, Mass.	AΔΦ House
MacLaughlin, Andrew Werhan '42	Pleasantville, N. Y.	ΣN House
MacLeod, Stuart Sargent '49	No. Reading, Mass.	66 Alderman
MacNaughton, James, Jr. '45	Glens Falls, N. Y.	KΣ House
McCarty, Gerald Norby '50	Swampscott, Mass.	26 Appleton
McClelland, George Fraser, II '49	Teaneck, N. J.	ATΩ House
McConky, Fred Westley, III '49	New York, N. Y.	10 Alderman
McCormack, William Carroll '50	Norway	6 McKeen St.
McFarland, Edward James '48	Portland	1 Page St.
McGlauffin, Eugene Philip '48	South Portland	S-1 Bowdoin Cts.
McGorrill, Milton Morse, Jr. '49	Deer Isle	12 Alderman
McKeen, James '50	Brunswick	6 McKeen St.
McKenna, Albert Caswell '47	West Newton, Mass.	26 Moore
McNeally, Douglas Hall '46	Portland	10 Harpswell Place
McTernan, Myles Howlett '50	Quincy, Mass.	11 Appleton
Mace, John Lansing '49	Springfield, Mass.	ΨΥ House

Directory of Students

- Macomber, George Thomas '49
 Macomber, Hollis Noyes '49
 Maguire, Charles David '46
 Main, Walter Lee, Jr. '44
 Manning, Vincent Reed '45
 Marsh, Harold Newman, Jr. '45

 Marshall, John Nelson '50
 Marshall, Fuller '47
 Marston, Edward Roy '46
 Martens, Eugene Behrend, Jr. '48
 Martin, Alan Roland, Jr. '47
 Martin, Donald Elwin '49
 Martin, Emlen Linton, Jr. '49
 Martin, Frederick William '50
 Martin, John Wendell '48
 Martin, Miles Walter, Jr. '49
 Marvin, Frank William, Jr. '50
 Mason, Adelbert '44
 Mason, Harold Leslie '46
 Mason, Lewis Percival '50
 Mason, Robert Broadstreet '50
 Mather, Walter Strong '50
 Mathers, Cortland Ainsworth '46
 May, Orin Allen '49
 Maxfield, Henry Southwick '45
 Maxwell, Archie Bassford '46
 Meakin, Thomas Kimball '46
 Megathlin, Charles Walton, Jr. '50
 Melville, Archie Yates '49
 Mergendahl, Roger Page '50
 Merrill, John Lander '45
 Merrow, Adin Ralph '45
 Mestre, Oscar Luis '49
 Metcalf, Rowe Browning, Jr. '49
 Methven, Donald Guinn '50
 Metzler, Coleman Frederick '46
 Mick, Clarence Stetson '45
 Milden, Myron '48
 Miller, Charles Hawkes '50
 Miller, George William '48
 Miller, Robert Winthrop '48

Augusta 27 Maine
East Douglas, Mass. 9 Hyde
Nashua, N. H. 32 Appleton
Salem, N. J. KΣ House
Merrimac, Mass. 17 Federal St.
Washington, D. C.
 N-2 Bowdoin Cts.
Lisbon Center 17 Appleton
West Newton, Mass. 1 Alderman
North Reading, Mass. ΔKE House
Rosedale, N. Y. 17 Alderman
Rye, N. Y. BΘΠ House
Portland XΨ Lodge
Bristol, Pa. XΨ Lodge
Jersey City, N. J. 20 Hyde
Bristol, Pa. XΨ Lodge
Brooklyn, N. Y. ATΩ House
West Newton, Mass. 22 Winthrop
Brunswick 156 Maine St.
South Hiram 21 Higgins St.
Strong 2 Winthrop
West Hartford, Conn. 66 Taylor
Windsor, Conn. 3 Moore
Waban, Mass. AΔΦ House
Westbrook BΘΠ House
Boston, Mass. R-3 Bowdoin Cts.
Biddeford XΨ Lodge
Danvers, Mass. ZΨ House
Hyannis, Mass. 4 Maine
Braintree, Mass. 8 Alderman
Newtonville, Mass. 29 Appleton
Skowhegan 10 Boody St.
Nyack, N. Y. Swimming Pool
Santiago, Cuba AΔΦ House
Greenwich, Conn. 6 Potter St.
Minneapolis, Minn. 17 Maine
Wilmington, Del. 8 Ellis
Newton Centre, Mass. ΔKE House
Roxbury, Mass. 23 Hyde
Washington, D. C. 3 Hyde
East Boston, Mass. 16 Hyde
West Newton, Mass. ATΩ House

Minnehan, Lawrence Charles '49	Bristol, Conn.	63 Taylor
Mitchell, John Albert '50	Haynesville	1 Winthrop
Monaghan, Stephen Edward '48	Gardiner	6 Cleaveland St.
Moore, Frederick Appel '49	Waban, Mass.	181 Maine St.
Moore, Harold Butler '50	Ellsworth Falls	31 Moore
Moore, Herbert Bell '48	Winchester, Mass.	ΔΥ House
Moore, Malcolm Soverel '50	Maplewood, N. J.	16 Appleton
Moran, Paul Wilson '48	Rockland	16 Hyde
Morgan, Allen Hungerford '46	Wayland, Mass.	ΣΝ House
Morgan, George Roland '49	Springfield, Mass.	52 Alderman
Morgan, Walter Sherman '45	Lynn, Mass.	T-1 Bowdoin Cts.
Morrell, Malcolm Elmer, Jr. '49	Brunswick	ΣΝ House
Morrell, Paul Palmer '45	Pittsfield	ΑΤΩ House
Morrell, Richard Allen '50	Brunswick	ΣΝ House
Morrell, Robert Lincoln '47	Brunswick	ΣΝ House
Morrell, Stuart Bates '50	Cochituate, Mass.	ΣΝ House
Morris, Robert Jenkins '50	Valley Stream, N. Y.	4 Winthrop
Morrison, Daniel Webster, Jr. '48	Yonkers, N. Y.	⊙ΔΧ House
Morrison, James Ryan '47	Pawling, N. Y.	18 Alderman
Moss, Anthony Frederic '48	Waterbury, Conn.	58 Taylor
Muehlen, Paul Wilbur '48	Brunswick	18 Bowker St.
Mullane, John Joseph, Jr. '50	Lewiston	2 Appleton
Munger, John-Robin '49	Marshfield, Mass.	ΑΤΩ House
Murphy, Boyd '48	Peabody, Mass.	82 Federal St.
Murphy, Edward Russell, Jr. '49	Providence, R. I.	4 South St.
Nadeau, Lawrence Alfred '49	Lewiston	124 Blake St., Lewiston
Nash, Delbert Roy '50	Tewksbury, Mass.	43 Higgins St.
Nelson, Harry Dadmun, Jr. '50	Hanover, N. H.	20 Appleton
Nevitt, Benjamin Wilson '48	Washington, D. C.	7 McKeen St.
Newton, Phinehas Stewart, Jr. '49	Winchester, Mass.	ΨΥ House
Nicholas, James '47	Portland	22 Moore
Nichols, John Henry, Jr. '49	Verona, N. J.	XΨ Lodge
Nickerson, Hiram Hunt '50	Greenville	14 Cleaveland St.
Niven, Paul Kendall, Jr. '46	Brunswick	24 Longfellow Ave.
Nixon, Theodore Phillips, '50	Melrose, Mass.	18 Moore
*Nordstrom, Robert Elmer '50	Melrose, Mass.	
North, David Dickson, Jr. '45	Brockton, Mass.	XΨ Lodge
Norton, Laurence David '50	Winchester, Mass.	9 Appleton
Norton, Richard Hamilton '50	Winter Harbor	4 Appleton
Norton, William Thompson '50	Winter Harbor	4 Appleton
Noyes, Charles Edwards '37	Dobbs Ferry, N. Y.	46 Pleasant St.
Noxon, John Franklin, III '50	Fishers Island, N. Y.	2 Maine

* Died, November 19, 1946.

Directory of Students

Olson, Gordon Wesley, Jr. '49	<i>Belmont, Mass.</i>	KΣ House
Olson, Robert Willard '50	<i>Belmont, Mass.</i>	9 Maine
Oransky, Robert Sumner '46	<i>Portland</i>	26 Hyde
Ormsby, Earl Lee, Jr. '45	<i>Brunswick</i>	8 Everett St.
Oseland, Zimri Christian, Jr. '48	<i>Akron, Ohio</i>	77 Alderman
Osgood, Robert Ward, III '50	<i>Marblehead, Mass.</i>	26 Maine
O'Shea, Richard Frederick '45	<i>Haverhill, Mass.</i>	ΨΥ House
Osher, Bernard '48	<i>Biddeford</i>	21 Hyde
Ottley, Norman Franklin '50	<i>Union, N. J.</i>	29 Winthrop
Page, Cleveland Albee '48	<i>Damariscotta</i>	10 Winthrop
Page, Gordon Wells '47	<i>Scituate, Mass.</i>	ΨΥ House
Palmer, Arthur Rogers '50	<i>West Harpswell</i>	West Harpswell
Palmer, Charles Motley '50	<i>West Somerville, Mass.</i>	11 Moore
Palmer, Harold, Jr. '48	<i>Scarsdale, N. Y.</i>	82 Federal St.
Pappas, George Demetrios '48	<i>Portland</i>	ATΩ House
Paquette, Donald Robert '46	<i>Brunswick</i>	14 Maine
Paradis, George '49	<i>Bangor</i>	31 Alderman
Parkhill, Charles Lothrop Dexter '46	<i>Wellesley Hills, Mass.</i>	ΨΥ House
Parsons, George Albert, Jr. '49	<i>Portland</i>	KΣ House
Parsons, Philip Brown, Jr. '46	<i>Lexington, Mass.</i>	XΨ Lodge
Patrick, Robert Lloyd '45	<i>Winthrop, Mass.</i>	14 Belmont St.
Patton, Albert Bence '50	<i>Tuckahoe, N. Y.</i>	22 Maine
Paull, William Luther '50	<i>Roslyn Heights, N. Y.</i>	2 Winthrop
Payne, Donald Davis '50	<i>Portland</i>	24 Winthrop
Peabody, Harlan Berkley, Jr. '50	<i>Providence, R. I.</i>	6 Appleton
Peacock, Conrad Haywood '49	<i>Hornell, N. Y.</i>	ATΩ House
Pelletier, Anthony Joseph '45	<i>Portland</i>	56 Taylor
Pelletier, Robert George '44	<i>Sanford</i>	15 Maine
Pendexter, Hugh, III '46	<i>Philadelphia, Pa.</i>	11 Hyde
Pendleton, Walter Newton '46	<i>Darien, Conn.</i>	6 Metcalf Drive
Penney, Charles Clifton, Jr. '50	<i>Lewiston</i>	7 McKeen St.
Penny, Alec Deacon '44	<i>Elizabeth, N. J.</i>	39 Higgins St.
Penny, David Hartley '50	<i>Elizabeth, N. J.</i>	16 Appleton
Perkins, Richard Carner '45	<i>Portland</i>	ZΨ House
Petropoulos, Dionysios '50	<i>Athens, Greece</i>	25 Appleton
Pettingill, Lee Duren, Jr. '45	<i>Chatham, N. J.</i>	R. D. 1
Philbrick, Samuel White '50	<i>Bangor</i>	15 Moore
Phillis, William Kay '49	<i>Hammonton, N. J.</i>	264 Maine St.
Pickens, Richard '50	<i>New York, N. Y.</i>	22 Maine
Pidgeon, John Anderson '49	<i>Andover, Mass.</i>	ΔΥ House
Pieksen, John Oliver '47	<i>St. Louis, Mo.</i>	ATΩ House

Pierce, Dwight Wilson, Jr. '46	<i>Bath</i>	E-3 Bowdoin Cts.
Pierce, James Robinson '46	<i>Rye, N. Y.</i>	ΨΥ House
Piper, Louis Allison '46	<i>Keene, N. H.</i>	ΨΥ House
Pitcher, Ira Brown '49	<i>Auburn</i>	ΨΥ House
Pletts, Donald Cole '49	<i>Brunswick</i>	13 Lincoln St.
Pletts, Gilbert Oliver '50	<i>Brunswick</i>	K-2 Bowdoin Cts.
Pliskin, Irving Richard '49	<i>Flushing, N. Y.</i>	29 Hyde
Polakewich, Irving Arnold '49	<i>Milo</i>	28 Hyde
Poor, Johnson '49	<i>Ferguson, Mo.</i>	57 Ellis
Poor, Peter Thurston '50	<i>Cambridge, Mass.</i>	14 Appleton
Porteous, Louis Robert, Jr. '46	<i>Portland</i>	4 Alderman
Power, Jeffrey Richardson '45	<i>Ogunquit</i>	1 Ellis
Powers, Frederick Webster, Jr. '50	<i>Portland</i>	6 Taylor
Powers, Philip Llewellyn '49	<i>Boston, Mass.</i>	10 Ellis
Powers, Robert Vernal '50	<i>Portland</i>	12 Winthrop
Prins, Johannes Peter '50	<i>Amsterdam, Holland</i>	7 Moore
Prior, Carl '49	<i>South Orange, N. J.</i>	21 Appleton
Purinton, Preston '49	<i>West Bowdoin</i>	West Bowdoin
Purinton, Richard Garland '48	<i>West Bowdoin</i>	West Bowdoin
Quaile, George Emerson '48	<i>Lakeville, Conn.</i>	18 Longfellow Av.
Queen, William Alexander '45	<i>Malden, Mass.</i>	264 Maine St.
Query, Alphonse William, Jr. '47	<i>Marion, Mass.</i>	ΑΔΦ House
Racine, Robert Adelard '50	<i>Brunswick</i>	76 Pleasant St.
Ramsey, Earle Gene '49	<i>Howell, Ind.</i>	234 Maine St.
Randall, Forrest Harvey '49	<i>Kennebunk</i>	67 Alderman
Randall, Henry Harrison, 2nd '46	<i>North Conway, N. H.</i>	ΑΤΩ House
Randall, Martyn Herrick '46	<i>Falmouth Foreside</i>	24 Hawthorne St.
Raynes, William Earl '49	<i>Bath</i>	19 Bluff Rd., Bath
Reardon, Henry Curran '49	<i>Augusta</i>	30 Appleton
Reardon, William Joseph '50	<i>Augusta</i>	28 Appleton
Reddy, Anthony William, Jr. '45	<i>Amesbury, Mass.</i>	22 Courson St.
Reiche, Howard Charles, Jr. '50	<i>Portland</i>	28 Moore
Reid, Everett Gordon, Jr. '46	<i>Metuchen, N. J.</i>	26 Alderman
Rice, Drury ap '50	<i>Rockland</i>	61 Ellis
Richan, Willard Cooper '49	<i>Auburn</i>	40 Harpswell St.
Richards, David Mitchell '50	<i>Nashua, N. H.</i>	11 Pleasant St.
Richardson, Donald William '49	<i>West Medford, Mass.</i>	KΣ House
Richenburg, Philip Arthur, Jr. '47	<i>Roslindale, Mass.</i>	F-3 Bowdoin Cts.
Ricker, Earl William '45	<i>Walpole, Mass.</i>	ΒΘΠ House
Ripley, Dana Phelps '50	<i>Damariscotta</i>	20 Maine
Ritter, Gerald '50	<i>Lowell, Mass.</i>	31 Hyde

Robertson, Alexander, Jr. '49	<i>Ipswich, Mass.</i>	ΨΥ House
Robinson, John McCully '47	<i>Cape Elizabeth</i>	ΔKE House
Robinson, Martin Emery '48	<i>Augusta</i>	7 Appleton
Robinson, Richard Edward '46	<i>Westbrook</i>	ΒΘΠ House
Robinson, Rodman Christopher '49	<i>Worcester, Mass.</i>	15 Alderman
Robinson, Samuel Arthur, <i>Grad.</i>	<i>Bangor</i>	6 Moore
Rochon, Francis Joseph '47	<i>Cape Elizabeth</i>	6 Ellis
Rockwell, George Gilbert Davis '48	<i>No. Andover, Mass.</i>	179 Maine St.
Rogers, William Chalmers '48	<i>Wayne, Pa.</i>	77 Alderman
Rogers, William Raymond '48	<i>Bath</i>	A-3 Bowdoin Cts.
Rosander, Conrad '50	<i>Winchester, Mass.</i>	6 Winthrop
Rosen, Earl, Jr. '45	<i>Clayton, Mo.</i>	1 Hyde
Rosenberg, Wolfgang Husserl '47	<i>Arlington, Mass.</i>	ΔΥ House
Roth, Dale William '49	<i>Yonkers, N. Y.</i>	16 Taylor
Rowe, George Fulton '50	<i>Bowdoinham</i>	Bowdoinham
Rubin, Paul Harold '50	<i>Hartford, Conn.</i>	13 Hyde
Rudy, Robert Richard '46	<i>Old Orchard Beach</i>	14 Hyde
Russell, Donald Frederick '48	<i>Needham, Mass.</i>	32 Winthrop
Ryan, Donald Johnston '44	<i>Falmouth Foreside</i>	ΔKE House
Ryan, John Francis '44	<i>New Haven, Conn.</i>	ΔΥ House
Ryder, Campbell Craig '49	<i>Springfield, Mass.</i>	52 Alderman
Ryder, Phillips Hamilton '47	<i>Springfield, Mass.</i>	79 Alderman
Sandquist, Lennart '45	<i>Concord, N. H.</i>	ΑΤΩ House
Sawyer, Herbert Hopkins '45	<i>Portland</i>	ZΨ House
Schenck, Frank Koewing '46	<i>Stamford, Conn.</i>	ΒΘΠ House
Schenck, George Koewing '50	<i>Stamford, Conn.</i>	23 Winthrop
Schmalz, Alfred Chandler '45	<i>Dedham, Mass.</i>	KΣ House
Schmuck, Joseph John '49	<i>Lynn, Mass.</i>	30 Hyde
Schonland, Robert Renker, Jr. '47	<i>South Portland</i>	60 Taylor
Schubert, Kenneth Melling '47	<i>Park Chester, New York, N. Y.</i>	58 Alderman
Schuhmann, John George, Jr. '46	<i>Crestwood, N. Y.</i>	XΨ Lodge
Schrack, Richard Way '49	<i>West Grove, Pa.</i>	5 Ellis
Scott, Donald Griggs, Jr. '44	<i>Grafton, Mass.</i>	XΨ Lodge
Scripture, John Ward '50	<i>Milo</i>	D-2 Bowdoin Cts.
Scruggs, Riley Edwin '47	<i>Bluefield, W. Va.</i>	T-2 Bowdoin Cts.
Segal, James Sumner '50	<i>Bangor</i>	13 Hyde
Shackford, Lester Borden, Jr. '49	<i>Marblehead</i>	264 Maine St.
Shanahan, Robert Edward '45	<i>New Haven, Conn.</i>	ΔΥ House
Shaw, George Patten '47	<i>Ridgewood, N. J.</i>	61½ McKean St.
Shepherd, Robert Suclare '43	<i>Locust, N. J.</i>	ΔΥ House

Sherbo, Arthur '47	<i>Haverhill, Mass.</i>	11 Moore
Shipman, Robert Oliver '43	<i>Darien, Conn.</i>	O-1 Bowdoin Cts.
Shoemaker, William Toy '50	<i>Winchester, Mass.</i>	16 Moore
Shortell, Joseph Henry, Jr. '47	<i>Boston, Mass.</i>	70 Alderman
Shortell, Thomas Champion '50	<i>Boston, Mass.</i>	70 Alderman
Shulman, Martin '50	<i>Paterson, N. J.</i>	27 Winthrop
Sibley, John LaBarre '50	<i>Washington, D. C.</i>	29 Maine
Silsby, Herbert Trafton, II '48	<i>Ellsworth</i>	XΨ Lodge
Silsby, William Sands, Jr. '47	<i>Ellsworth</i>	262 Maine St.
Simensky, Arthur '50	<i>Biddeford</i>	30 Moore
Simonds, Arthur Cross, Jr. '48	<i>Edgewood, R. I.</i>	XΨ Lodge
Sims, Frederick Robertson, Jr. '45	<i>Portland</i>	⊙ΔX House
Sistare, Sanford Rice '50	<i>Pittsfield, Mass.</i>	13 Maine
Slattery, Patrick Andrew '50	<i>Portland</i>	W-1 Bowdoin Cts.
Slocum, Philip Sperry '50	<i>Winchester, Mass.</i>	9 Appleton
Smales, Robert Thomas '46	<i>Middletown, R. I.</i>	Q-1 Bowdoin Cts.
Small, Harold Morris, Jr. '46	<i>Kennebunk</i>	7 Winthrop
Small, Robert Lee '46	<i>Lewiston</i>	W-1 Bowdoin Cts.
Smethurst, Benjamin McKinley, Jr. '50	<i>Miami, Fla.</i>	9 Maine
Smith, Aubrey Marshall '49	<i>Presque Isle</i>	28 College St.
Smith, Bladen Robert '49	<i>Bath</i>	23 Hyde
Smith, David Stackpole '46	<i>Leicester, Mass.</i>	AΔΦ House
Smith, Francis Kaan '47	<i>Somerville, Mass.</i>	ZΨ House
Smith, Henry Oliver '45	<i>Leicester, Mass.</i>	AΔΦ House
Smith, Leroy Walter '49	<i>Freeport</i>	19 Federal St.
Snyder, Donald Bertram, Jr. '50	<i>East Sandwich, Mass.</i>	31 Appleton
Snyder, William Lewis Donald '49	<i>Brunswick</i>	89 Spring St.
Soltysiak, Anthony Joseph '50	<i>Providence, R. I.</i>	Swimming Pool
Somerset, Joseph Bernard '49	<i>Roxbury, Mass.</i>	7 Taylor
Sotak, Veonor Michael '49	<i>Portland</i>	234 Maine St.
Spaulding, Frederick William '47	<i>New London, Conn.</i>	ΔΥ House
Spear, Frederick Augustus '45	<i>Methuen, Mass.</i>	11 Moore
Spector, Sherman David '50	<i>Portland</i>	8 Hyde
Speirs, Robert Willis '50	<i>Portland</i>	5 Winthrop
Sprague, Richard Lothian '48	<i>Yarmouth</i>	Freeport
Spring, Donald Capen '49	<i>Portland</i>	⊙ΔX House
Stackpole, James Ward '50	<i>Saco</i>	1 Appleton
Stafford, Robert Kent '50	<i>Swampscott, Mass.</i>	4 Winthrop
Stankis, Sylvester Jake '48	<i>Lewiston</i>	ΨΥ House
Stanley, John William, Jr. '45	<i>Concord, N. H.</i>	ΔKE House

Stanwood, Charles Carson, Jr. '50	Wellesley Hills, Mass.	31 Winthrop
Staples, Josiah Harry '49	Topsham	22 Potter St.
Staples, Peter Jordan '50	Saco	262 Maine St.
Steele, Donald Durfee '50	Milton, Mass.	28 Maine
Steele, William Duguid '49	Fairhaven, Mass.	6 Potter St.
Stengel, Robert Hayward '50	Belmont, Mass.	28 Maine
Stetson, Rufus Edwin, Jr. '42	Damariscotta	ZΨ House
Stevens, Albert Merle '46	Fort Fairfield	ΨΥ House
Stevenson, Malcolm Earle '50	Bangor	12 Appleton
Stewart, Winston George '48	Manset	252½ Maine St.
Stinneford, Erwin John '50	Noroton, Conn.	26 Winthrop
Stone, Edward Murray '48	Belfast	7 Alderman
Stone, Gregory Howe '50	Westbrook	25 Maine
Strachan, Ralph Warner '44	South Portland	4-F Bowdoin Cts.
Strong, Donald Breed '48	Yarmouth	252½ Maine St.
Succop, John Charles '45	Pittsburgh, Pa.	30 Belmont St.
Sudbay, John Thomas, Jr. '47	Beverly, Mass.	24 Moore
Sutherland, Donald Lance '49	Belmont, Mass.	ΣN House
Swain, Harlow Newman '50	Amherst, N. H.	14 Appleton
Sweeney, Arthur, Jr. '45	Andover, Mass.	ΔKE House
Sweeney, Leroy Elmer, Jr. '44	Waltham, Mass.	12 Oak St.
Sweet, Lyle Wolcott '49	Rochester, N. H.	6 Potter St.
Swett, Carlton Edward '50	Wilton	9 Winthrop
Swift, George Ritchie '49	Melrose, Mass.	BΘΠ House
Swift, Raymond Holmes '48	Melrose, Mass.	75 Alderman
Sylvester, Stanley Bradford '46	Portland	28 Higgins St
Sziklas, Robert Warren '48	Wellesley Hills, Mass.	80 Alderman
Talcott, William Thomas, Jr. '45	Winthrop, Mass.	BΘΠ House
Tallman, Foster '50	New York, N. Y.	12 Moore
Tanner, Robert Theodore '49	Woolwich	56 Ellis
Tarrant, Thomas Nathaniel '49	Manchester, N. H.	ATΩ House
Tatsios, Theodore George '49	Lowell, Mass.	H-4 Bowdoin Cts.
Taussig, John Wright, Jr. '46	Englewood, N. J.	AΔΦ House
Taylor, Edward Munroe '45	Lexington, Mass.	ATΩ House
Tevalof, Robert Paul '46	Belmont, Mass.	51 Taylor
Thacher, Jack Lester '48	East Bridgewater, Mass.	30 Appleton
Thalheimer, Harold Rieger '46	Brunswick	26 Oak St.
Thiras, Stephen '46	Andover, Mass.	ΔΥ House
Thomas, John Lovell '48	Waterville	AΔΦ House
Thomas, Widgery, Jr. '48	Portland	4 Alderman
Thorburn, Howard Lester, Jr. '50	Winthrop, Mass.	ΣN House

Thorndike, David '46	<i>Skowhegan</i>	ATΩ House
Thurston, Harold Arleigh '46	<i>Lynn, Mass.</i>	ΒΘΠ House
Tobey, Alfred Noble '50	<i>Topsham</i>	Topsham
Tonry, Louis Albert '49	<i>Milton, Mass.</i>	K-4 Bowdoin Cts.
Toomey, Robert Louis '50	<i>South Portland</i>	1 Maine
Toomy, William Hodge '46	<i>Malden, Mass.</i>	2 Ellis
Tornquist, Bruce Stevens '50	<i>Portland</i>	23 Maine
Toscani, Bernard Michael '47	<i>Philadelphia, Pa.</i>	ΔΥ House
Toscani, Dominic Paul '50	<i>Philadelphia, Pa.</i>	12 Maine
Towers, Nelson Lee '47	<i>Pasadena, Cal.</i>	N-4 Bowdoin Cts.
Towle, David Merton '46	<i>Hollis Center</i>	XΨ Lodge
Towne, Nathan Warren '45	<i>Waltham, Mass.</i>	ZΨ House
Tronerud, Norman Konrad '45	<i>Topsfield, Mass.</i>	ΣN House
Troubh, Raymond Stanley '50	<i>Portland</i>	10 Moore
True, Fred Lewis, Jr. '45	<i>Beverly, Mass.</i>	ATΩ House
True, Robert Moran '46	<i>Malden, Mass.</i>	ATΩ House
Turcotte, Alphonse Henry, Jr. '49	<i>Bath</i>	264 Maine St.
Utterback, James Gregg, Jr. '49	<i>Brewer</i>	55 Ellis
Vance, Robert Paul '45	<i>Portland</i>	B-2 Bowdoin Cts.
Vannah, Harold Perry, Jr. '46	<i>Brevard, No. Car.</i>	61 Taylor
Van Valkenburg, Frederick Alexander '44	<i>Worcester, Mass.</i>	7 Moore
Van Voast, Peter Soane '50	<i>Lake Worth, Fla.</i>	3 Maine
Veghte, James Henry '49	<i>Johnstown, N. Y.</i>	58 Ellis
Verrill, William David '50	<i>Saco</i>	1 Appleton
Vinall, George Archibald '45	<i>Standish</i>	ΨΥ House
Vincent, Harold Gaston, Jr. '49	<i>North Conway, N. H.</i>	ZΨ House
Wade, Carlton Bridgham '50	<i>Rochester, N. Y.</i>	31 Appleton
Wadman, William Grosvenor '49	<i>Portland</i>	3 Alderman
Waite, Richard Everett '46	<i>Baldwinville, Mass.</i>	F-2 Bowdoin Cts.
Waldron, Robert James '50	<i>Brunswick</i>	2 Moore
Walker, Arthur Henry '50	<i>Newton, Mass.</i>	19 Appleton
Walker, John Howland '46	<i>Concord, Mass.</i>	⊙ΔX House
Walker, Mack '50	<i>Springfield, Mass.</i>	29 Winthrop
Walker, Roger Nathaniel '47	<i>Biddeford</i>	26 Boody St.
Walsh, Adam James '47	<i>Los Angeles, Cal.</i>	ΔKE House
Walsh, Harry Beresford '45	<i>Dobbs Ferry, N. Y.</i>	ΒΘΠ House
Walsh, Robert Joseph, Jr. '47	<i>Portland</i>	XΨ Lodge
Warren Richard Grout '44	<i>Lancaster, Pa.</i>	ATΩ House
Warren, Timothy Matlack '45	<i>Lovell</i>	X-4 Bowdoin Cts.
Ward, Bernard Joseph '48	<i>Yarmouth</i>	ΑΔΦ House

Ward, Colby Martin '47	Limestone	7	Maine
Ward, Lawrence Jacob '46	Lewiston	21	Maine
Washburne, James Russell, Jr. '50	Bloomfield, Conn.	3	Moore
Waterman, Robert Hiram '44	Yarmouth	BΘΠ	House
Waxler, Alfred Jay '47	Portland	31	Hyde
Weatherill, Jared Thayer '49	Woodbury, N. J.	15	Alderman
Weatherill, Thomas Clayton '48	Woodbury, N. J.	AΔΦ	House
Webster, Donald Lincoln '45	Rocky Hill, Conn.	5	Moore
Webster, William Thompson '50	Augusta	K-1	Bowdoin Cts.
Wedemeyer, Robert Dade '50	Washington, D. C.	10	Appleton
Weidner, Frederick, III '50	St. Albans, L. I., N. Y.	2	Maine
Weiner, Melvin Leslie '45	Methuen, Mass.	ΔΥ	House
Welch, Dale Eugene '49	Corinna	264	Maine St.
Welch, Paul Thornton '50	Middletown, N. Y.	11	Maine
Welch, Roger Paul '45	Westbrook	ΘΔΧ	House
Weren, Eric Holden '45	Pleasantville, N. Y.	179	Park Row
Weston, Leon Warren '48	Winthrop	73	Alderman
Wetherell, Bryant David '45	Pittsfield, N. H.	20	Higgins St.
Wheeler, Joseph Coolidge '48	Concord, Mass.	XΨ	Lodge
Whelley, Donald James '45	Utica, N. Y.	BΘΠ	House
Whipple, Bryant Hall '50	Portland	25	Winthrop
Whitcomb, John, Jr. '48	Bar Harbor	6	Cleaveland St.
White, Bruce Hugh Miller, Jr. '50	Topsham		Topsham
White, Conrad Nicholson '48	Patten	73	Alderman
White, William Horne '50	Braintree, Mass.	11	Appleton
Whiting, Stanley Elwin '44	Merrimac, Mass.	KΣ	House
Whitman, Robert '45	Melrose, Mass.	KΣ	House
Whitney, George Lester '48	Portland	ATΩ	House
Whitney, Richard Warren '50	Ellsworth Falls	31	Moore
Whiton, Sylvester Gilbert, Jr. '43	Brooklyn, N. Y.	ATΩ	House
Wilder, Charles Willoughby '50	Brunswick	4	Moore
Wilder, Milo West, III '50	Orange, N. J.	31	Maine
Wildman, Frederick Daniel '48	New Rochelle, N. Y.	XΨ	Lodge
Wiley, Richard Arthur '49	Springfield, Mass.	ΔΥ	House
Wilinsky, Erwin Joseph '46	Brookline, Mass.	25	Hyde
Wilkinson, Gilbert Thomas '44	Belmont, Mass.	U-2	Bowdoin Cts.
Willey, Frederick William, Jr. '47	Pittsburgh, Pa.	66	Alderman
Williams, Harry Eugene, Jr. '39	Quincy, Mass.	6	Potter St.
Williams, John Winslow, Jr. '46	Baltimore, Md.	69	Alderman
Williams, Richard James McCarthy '46	Quincy, Mass.	XΨ	House
Williams, Roger Nelson '46	Wellesley, Mass.	KΣ	House

Willson, Paul Barker '50	Saco	12 Hyde
Wilson, David Calvert '46	Concord, Mass.	ΣN House
Wilson, Earle Farnsworth, Jr. '49	Gray	ΨΥ House
Wine, Jordan Howard '46	Portland	27 Hyde
Wineland, William Harrison '50	West Caldwell, N. J.	26 Winthrop
Winer, Robert Maurice '46	Salem, Mass.	30 Winthrop
Winn, Howard Elliott '48	West Bridgewater, Mass.	ATΩ House
Winn, Louis Sumner, Jr. '50	Worcester, Mass.	2 Moore
Winter, Norman Michael '50	Goldens Bridge, N. Y.	5 Maine
Wiswall, David Curtis '50	Wellesley, Mass.	16 Maine
Wiswall, William Cobb '48	Wellesley, Mass.	22 Alderman
Wolfe, Alexander McWhorter, Jr. '50	Wellesley Hills, Mass.	16 Maine
Wooden, Martin Ezra '49	Boston, Mass.	KΣ House
Woodruff, Frederic Richard, Jr. '48	Potsdam, N. Y.	XΨ Lodge
Wolf, Thomas Oakley, Jr. '48	Greenwich, Conn.	60 Alderman
Woolford, Julian Hooper '50	Seattle, Wash.	4 Moore
Woods, Carlton Magoun, Jr. '45	Bournedale, Mass.	ZΨ House
Woods, Joseph Willcutt '47	Bournedale, Mass.	ZΨ House
Wright, Joseph James, Jr. '47	Attleboro, Mass.	7½ McKen St.
Wylde, William Thorpe '50	Newtonville, Mass.	31 Maine
Wyman, David Sumner '47	Portland	XΨ Lodge
Wyman, James Nash '49	Millbridge	6 Cleaveland St.
Yates, Christopher Lees '45	Cambridge, Mass.	U-1 Bowdoin Cts.
Young, James Duff, Jr. '49	South Hadley Center, Mass.	19 Federal St.
Young, Phillip Taylor, Jr. '50	Milton, Mass.	9 Taylor
Younger, George Gerald '47	Salem, Mass.	30 Winthrop
Zahnke, Donald Warren '45	Bristol, Conn.	XΨ Lodge
Zedren, Gerald Frederick, Jr. '47	Newtonville, Mass.	ZΨ House
Zeitler, Emerson Gilbert '50	Brunswick	18 Appleton
Zetterberg, Edwin Williams '50	Dover, N. H.	13 Moore
Zimmerman, Robert McCormick '45	Bronxville, N. Y.	ΑΔΦ House
Zollo, Richard Paul '47	Danvers, Mass.	XΨ Lodge

Enrolment by Classes and by States

FALL 1945 TRIMESTER		SPRING 1946 TRIMESTER	
<i>Numerical Summary of Students</i>		<i>Numerical Summary of Students</i>	
Class of 1949	176	Class of 1949	196
Class of 1948	61	Class of 1948	81
Class of 1947	44	Class of 1947	60
Class of 1946	24	Class of 1946	61
Class of 1945	16	Class of 1945	58
Class of 1944	3	Class of 1944	35
Class of 1942	2	Class of 1943	9
Class of 1941	2	Class of 1942	10
Class of 1940	1	Class of 1941	8
Class of 1931	1	Class of 1940	2
Special students	4	Class of 1939	1
Graduate	1	Class of 1938	1
	335	Class of 1931	1
		Special Students	20
		Graduates	4
			547
<i>Geographical Distribution</i>		<i>Geographical Distribution</i>	
Maine	122	Maine	213
Massachusetts	111	Massachusetts	187
New York	32	New York	38
Connecticut	15	Connecticut	27
New Jersey	15	New Jersey	22
Pennsylvania	8	New Hampshire	12
New Hampshire	7	Pennsylvania	12
District of Columbia	6	District of Columbia	5
Rhode Island	4	Rhode Island	4
Ohio	2	California	3
Mexico	2	Missouri	3
Missouri	2	Ohio	3
California	1	France	2
Delaware	1	Indiana	2
Indiana	1	Tennessee	2
Michigan	1	Cuba	1
Norway	1	Delaware	1
Sweden	1	Maryland	1
Tennessee	1	Mexico	1
Virginia	1		
West Virginia	1		
	335		

Directory of Students

221

Minnesota	1
North Carolina	1
Norway	1
Oklahoma	1
Sweden	1
Vermont	1
Virginia	1
West Virginia	1
	547

Ohio	6
Rhode Island	5
California	4
Missouri	4
Indiana	3
France	2
Maryland	2
Minnesota	2
Cuba	1
Mexico	1
North Carolina	1
Norway	1
Oklahoma	1
Sweden	1
Texas	1
West Virginia	1
Total	582

SUMMMER 1946 TRIMESTER

Numerical Summary of Students

Class of 1950	42
Class of 1949	114
Class of 1948	61
Class of 1947	59
Class of 1946	84
Class of 1945	80
Class of 1944	42
Class of 1943	12
Class of 1942	8
Class of 1941	6
Class of 1939	1
Class of 1938	1
Class of 1937	1
Class of 1931	2
Special Students	63
Graduates	6
Total	582

Geographical Distribution

Maine	224
Massachusetts	206
New York	37
Connecticut	27
New Jersey	18
New Hampshire	17
Pennsylvania	11
District of Columbia	6

Students from Other Colleges

Bates	80
Colby	23
Swarthmore	22
Haverford	2
Total from Other Colleges	127

FALL 1946 TRIMESTER

Numerical Summary of Students

Class of 1950	253
Class of 1949	193
Class of 1948	115
Class of 1947	93
Class of 1946	137
Class of 1945	100
Class of 1944	40
Class of 1943	11
Class of 1942	7
Class of 1941	2
Class of 1939	1

Directory of Students

Class of 1937	1	Delaware	3
Special Students	5	Florida	3
Graduates	5	France	2
Total	<u>963</u>	Maryland	2
<i>Geographical Distribution</i>		Michigan	2
Maine	335	Minnesota	2
Massachusetts	346	Norway	2
New York	67	Sweden	2
Connecticut	44	Texas	2
New Jersey	38	Cuba	1
Pennsylvania	29	Greece	1
New Hampshire	28	Holland	1
District of Columbia	14	Mexico	1
Rhode Island	10	North Carolina	1
Ohio	8	Vermont	1
Missouri	6	Virginia	1
Indiana	5	Washington	1
California	4	West Virginia	1
		Total	<u>963</u>

Alumni Organizations

BOWDOIN ALUMNI COUNCIL. *President*, Ezra P. Rounds '20; *Vice-President*, Sanford B. Cousins '20; *Treasurer*, Glenn R. McIntire '25; *Secretary*, Seward J. Marsh '12.

MEMBERS AT LARGE:

Term Expires in 1947. John H. Joy '12; Clarence A. Brown '14; Ezra P. Rounds '20; H. LeBrec Micoeau '29.

Term Expires in 1948. Herbert E. Locke '12; W. Fletcher Twombly '13; Sanford B. Cousins '20; Stephen R. Trafton '28.

Term Expires in 1949. Richard S. Chapman '28, *Past President*.

Term Expires in 1950. James F. Claverie '10; Ashmead White '12; Charles T. Ireland, Jr. '42.

CHAIRMAN ALUMNI FUND DIRECTORS: Widgery Thomas '22.

FACULTY MEMBER: Noel C. Little '17.

ALUMNI ASSOCIATION TREASURER: Glenn R. McIntire '25.

ALUMNI SECRETARY: Seward J. Marsh '12.

OTHER MEMBERS: The representatives chosen by recognized local Alumni Associations and Clubs.

BOWDOIN COLLEGE ALUMNI ASSOCIATION: The officers of the Alumni Council are *ex officio* the officers of the Association.

The Council members at large, the Treasurer, the Chairman of the Directors of the Alumni Fund, the Faculty member, and the Alumni Secretary serve as the Executive Committee of the Association.

BOWDOIN CLUB OF ALBANY. *Convener*, Rev. Erville B. Maynard '27, St. Peter's Rectory, 105 State Street, Albany, New York.

ASSOCIATION OF ANDROSCOGGIN COUNTY. *President*, David V. Berman '23; *Secretary*, John M. Beale '35, 93A Shepley Street, Auburn, Maine.

ASSOCIATION OF AROOSTOOK COUNTY. *President*, Fred L. Putnam '04; *Secretary*, James P. Archibald '34, Houlton, Maine.

BOWDOIN CLUB OF BATH. *Convener*, Charles F. Cummings '29, 112 Academy Street, Bath, Maine.

ASSOCIATION OF BOSTON. *President*, John W. Tarbell '26; *Secretary*, Theodore L. Fowler '24, 60 Congress Street, Boston, Massachusetts.

- BOWDOIN CLUB OF BRUNSWICK. *President*, Edward W. Wheeler '98; *Secretary*, John W. Riley '05, 25 McKeen Street, Brunswick, Maine.
- ASSOCIATION OF CHICAGO. *President*, E. A. Duddy '07; *Secretary*, Walter N. Emerson '11, 7 South Dearborn Street, Chicago 3, Illinois.
- BOWDOIN CLUB OF CINCINNATI. *Convener*, William M. Ittman '39, P. O. Box 599, Cincinnati, Ohio.
- BOWDOIN CLUB OF CLEVELAND. *President*, John B. Hickox '34; *Secretary*, Donald M. Smith '35; *Acting Secretary*, Samuel W. Chase '14, 2109 Adelbert Road, Cleveland, Ohio.
- BOWDOIN CLUB OF CONNECTICUT. *President*, James E. Rhodes, II '97; *Secretary*, Wolcott H. Cressey '26, 1445 Boulevard, West Hartford, Connecticut.
- BOWDOIN CLUB OF DETROIT. *President*, Stanley F. Dole '13; *Secretary-Treasurer*, George O. Cutter '27, 645 Woodland Avenue, Birmingham, Michigan.
- ASSOCIATION OF FRANKLIN COUNTY. *President*, Henry E. Marston '99; *Secretary*, Benjamin Butler '28, Farmington, Maine.
- KENNEBEC ALUMNI ASSOCIATION. *President*, Gardiner K. Heath '09; *Secretary*, Frank E. Southard, Jr. '36, 282 State Street, Augusta, Maine.
- BOWDOIN ALUMNI ASSOCIATION OF MINNESOTA. *President*, Harry G. Cross '15; *Secretary*, Paul Laidly, Jr. '36, 4146 25th Avenue, South Minneapolis 8, Minnesota.
- ASSOCIATION OF NEW HAMPSHIRE. *President*, Francis B. Hill '23; *Secretary*, Theodore S. Miller '25, 804 Hanover Street, Manchester, New Hampshire.
- ASSOCIATION OF NEW YORK AND VICINITY. *President*, Cedric R. Crowell '13; *Secretary*, Richard C. VanVarick '32, 40 Wall Street, New York 5, New York.
- ASSOCIATION OF NORTHERN CALIFORNIA. *Convener*, Henry Q. Hawes '10, 114 Sansome Street, San Francisco, California.
- ASSOCIATION OF NORTHERN NEW JERSEY. *President*, Roderick L. Perkins '21; *Secretary-Treasurer*, Howard S. Hall '31, 151 Irving Avenue, South Orange, New Jersey.
- BOWDOIN CLUB OF OREGON. *Convener*, Daniel M. McDade '09, *Oregon Journal*, Portland, Oregon.

- PENOBSCOT COUNTY BOWDOIN CLUB. *President*, Louis C. Stearns 3rd '33; *Secretary*, David G. Means '33, 51 Boutwell Road, Bangor, Maine.
- BOWDOIN CLUB OF PHILADELPHIA. *President*, Clifton O. Page '13; *Secretary-Treasurer*, John W. Leydon '07, 3350 Ainslie Street, Philadelphia 29, Pennsylvania.
- BOWDOIN CLUB OF PORTLAND. *President*, Charles L. Hildreth '25; *Secretary-Treasurer*, Stanley H. Low '35, 5 Fairlawn Avenue, South Portland, Maine.
- RHODE ISLAND ALUMNI ASSOCIATION. *President*, Craig S. Houston '20; *Secretary*, Elbert S. Luther '40, 9 Colonial Village, Newport, Rhode Island.
- BOWDOIN CLUB OF ROCHESTER. *Convener*, Rev. Frederick C. Lee '00, 68 Ashland Street, Rochester 7, New York.
- BOWDOIN CLUB OF ST. LOUIS. *President*, William E. Leighton, M.D. '95; *Secretary*, Edgar C. Taylor '20, The Taylor School, Clayton, Missouri.
- BOWDOIN CLUB OF ST. PETERSBURG. *Convener*, Charles S. F. Lincoln, M.D. '91, 340 Roland Court, N. E., St. Petersburg, Florida.
- SOMERSET COUNTY ASSOCIATION. *President*, Harry L. Palmer '04; *Secretary*, Brooks E. Savage '24, Skowhegan, Maine.
- ASSOCIATION OF SOUTHERN CALIFORNIA. *President*, Holland G. Hambleton, M.D., M'15; *Secretary*, Lendal I. McLellan '23, 387 East Green Street, Pasadena 1, California.
- BOWDOIN CLUB OF TEXAS. *Convener*, John G. Young, M.D. '21, 4005 St. Andrews Drive, Dallas 5, Texas.
- BOWDOIN CLUB OF VERMONT. *Convener*, Barrett C. Nichols '25, Peoples National Bank, Barre, Vermont.
- ASSOCIATION OF WASHINGTON. *President*, Owen Brewster '09; *Secretary*, Philip O'Brien '25, 5908 Wilson Lane, Bethesda, Maryland.
- WESTERN ALUMNI ASSOCIATION. *President*, Edgar F. Conant, M.D. '90; *Secretary*, Chester T. Harper '04, P. O. Box 72, Denver, Colorado.
- ASSOCIATION OF WESTERN MASSACHUSETTS. *President*, J. Maxim Ryder '21; *Secretary*, Lawrence R. Flint '27, 84 Elmwood Avenue, Longmeadow, Massachusetts.

ASSOCIATION OF WESTERN NEW YORK. *President*, Vaughan H. Clay '30; *Secretary*, Robert B. MacMullin '18, 8249 Troy Avenue, Niagara Falls, New York.

BOWDOIN CLUB OF WESTERN PENNSYLVANIA. *President*, John D. Dupuis '29; *Secretary*, Geoffrey T. Mason '23, 20 Thorn Street, Sewickley, Pennsylvania.

WORCESTER BOWDOIN CLUB. *President*, William D. Ireland '16; *Secretary-Treasurer*, Cloyd E. Small '20; *Acting Secretary*, Harold C. L. Ashy '12, 14 Whitman Road, Worcester, Massachusetts.

BOWDOIN TEACHERS' CLUB. *Chairman of Executive Committee*, Harrison C. Lyseth '21, Superintendent of Schools, Portland, Maine.

THE ALUMNI FUND

DIRECTORS:

Term Expires in 1947. *Chairman*, Widgery Thomas '22; Stanley F. Dole '13; John McInnes '27; *Secretary*, Seward J. Marsh '12.

Term Expires in 1948. Laurence A. Crosby '13; Virgil C. McGorill '22; *Vice-Chairman*, Dana M. Swan '29.

Term Expires in 1949. Kendrick Burns '14; Edward Humphrey '17; Alexander Standish '21.

One of the principal sources of both endowment and income in recent years has been the Alumni; and the Alumni Fund, inaugurated in 1869 and reorganized in 1919, has added \$693,337.84 to the endowment of the College and a further sum of \$487,340.31 for current expenses.

Under this plan the following funds and memorials, in addition to class funds, have been established:

<i>Name of Fund</i>	<i>Donor or Source</i>
DeAlva Stanwood Alexander	DeAlva Stanwood Alexander, 1870
Royal H. Bodwell, 1901	Guy P. Gannett and G. E. Macomber
Bion Bradbury, 1830, Albert Williams Bradbury, 1860, and Charles Freeman Libby, 1864	Mrs. Charles F. Libby
John Marshall Brown, 1860	Mrs. Harold L. Berry, Violetta Berry, Martha Berry, and Mrs. Herbert Payson

<i>Name of Fund</i>	<i>Donor or Source</i>
Clarence B. Burleigh, 1887	Edgar L. Means, 1887
Donald Campbell Clark, 1884.	Mrs. Donald Clark
James Crosby, 1884	Mrs. Allan Woodcock
Miss L. Augusta Curtis	Mrs. William J. Curtis
Dr. Jotham Donnell, 1836	William C. Donnell and Jotham Donnell Pierce
Kimball Fisher, 1824	Mrs. William H. Fisher
Enoch Foster, 1864, and Robert C. Foster, 1901	Mrs. Sarah W. Foster
Dr. Frederic Henry Gerrish, 1866	Mrs. Frederic H. Gerrish
Leonard Gibson, 1914	Mrs. C. S. Brown
H. P. Godfrey	Mrs. Abbie P. Godfrey
Clarence Hale	Clarence Hale, 1869
Charles Boardman Hawes, 1911	Mrs. Charles B. Hawes
Benjamin W. Hewes, 1875	Mrs. Frederick A. Powers
Lizzie J. Hicks	James E. Hicks, 1895
Ella M. Ingraham	William M. Ingraham, 1895
Howard R. Ives, 1898	Mrs. Howard R. Ives, Howard R. Ives, Jr., and Charles L. Ives
George Edwin Bartol Jackson, 1849	Margaret T. White and Elizabeth D. Merrill
Sarah Orne Jewett and William DeWitt Hyde	Margaret B. Morton
George B. Kenniston, 1861	Austin H. MacCormick, 1915
George W. McArthur, 1893	Lena B. McArthur
James Thomas McCobb, 1829	Harriet S. and Mary S. McCobb
Frances McKeen	Margaret B. Morton
George B. Merrill, 1876, and Ferdinand B. Merrill, 1881	Eva M. Conant
Eugene T. Minott, 1898	Alice and Abbie Minott
Dr. Alfred Mitchell, 1859	Dr. Alfred Mitchell, Jr., 1895
Galen C. Moses, 1856	Mrs. Emma H. Moses
Franklin C. Payson	Franklin C. Payson, 1876
George S. Payson, 1880	Mrs. George S. Payson
Henry S. Payson, 1881	Mrs. Alexander Gordon and Mrs. Henry M. Payson
Richard C. Payson, 1893	Mrs. Richard C. Payson
Edward T. Pickard, 1910	Gertrude G. Pickard
Lewis Pierce, 1852	Henry Hill Pierce, 1896
Charles A. Ring, 1868	Mrs. Charles A. Ring

Alumni Organizations

<i>Name of Fund</i>	<i>Donor or Source</i>
Mrs. Ernest A. Robbins	Cora A. Robbins
Charles W. Roberts, 1851	Jane P. Roberts
Franklin C. Robinson, 1873	Mrs. Franklin C. Robinson
Samuel Silsbee, 1837	Robina S. Smith
Parker P. Simmons, 1875	John S. Simmons, 1909, and Wallace M. Powers, 1904
Richard E. Simpson, 1914	Scott C. W. Simpson, 1903, and wife
Frank Eugene Smith, 1881	Mrs. Charles H. Gilman
Woodbury Dana Swan	Frank H. Swan, 1898, and wife
Henry W. Swasey, 1865	Mrs. Henry W. Swasey
Harold C. Trott, 1904	Mrs. Alfred Trott, 2nd
John Edwin Walker, Med. 1884	Mrs. John E. Walker
George Webster, 1859	Mary L. Webster
Frank J. Weed, 1907	Mrs. Harriet A. Weed
Paul L. White, 1914	Mrs. Paul L. White
Franklin A. Wilson, 1854	Caroline S. Wilson
Earl Wood, 1892	Mr. and Mrs. Charles H. Wood
Malcolm S. Woodbury, 1903	Mrs. Malcolm S. Woodbury
Cyrus Woodman, 1836	Mary Woodman

ALUMNI RECORD

It is desired to keep as full a record as possible of the residences, occupations, and public services of the Alumni. Information is solicited in regard to these points, and also in regard to matters appropriate to the *Bowdoin Alumnus*, published quarterly at the College.

Communications should be addressed to the Alumni Secretary.

Directory of the College

Abrahamson, A., 76 <i>Federal St.</i>	649	Brown, P. M., 3 <i>Page St.</i>	414
<i>Admissions, Director of,</i> Massachusetts Hall	157	Brumbaugh, R. S., O-4 <i>Bowdoin Courts</i>	1083-RK
Alderman Hall, Wing A, <i>Naval Air Station</i>	81099	Bursar's Office, <i>Massachusetts Hall</i>	230
Alderman Hall, Wing B, <i>Naval Air Station</i>	81094	Butzel, H., Jr., <i>Biology Laboratory</i>	1255-W
Alpha Delta Phi, 228 <i>Maine St.</i>	8119	N-1 <i>Bowdoin Courts</i>	1207-JK
Alpha Tau Omega, 65 <i>Federal St.</i>	1122	Carpenter's Shop, <i>Campus</i>	1271-M
Alumni Secretary's Office, <i>Massachusetts Hall</i>	170	Catlin, W. B., 268 <i>Maine St.</i>	808-M
Appleton Hall, <i>Campus</i>	8929	Cavarnos, J. P., 7 <i>Potter St.</i>	357-W
Art Building, <i>Campus</i>	23-W	Chase, S. P., 256A <i>Maine St.</i>	308-M
Athletic Department, <i>Gymnasium</i>	551	Chemistry Laboratory, <i>Campus</i>	1255-M
Beam, P. C., <i>Walker Art Building</i>	23-W	Chi Psi, 7 <i>Boody St.</i>	8293
24 <i>Belmont St.</i>	259-X	Chittim, R. L., 83 <i>Federal St.</i>	553-J
Berry, S. B., <i>Moulton Union</i>	214-W	Christie, D. E., 36 <i>Boody St.</i>	653-M
G-3 <i>Bowdoin Courts</i>	1045-R	Clark, W. H., 32 <i>Elm St., Topsham</i>	176-M
Beta Theta Pi, 14 <i>McKeen St.</i>	8343	Coe Infirmary, <i>Campus</i>	112
Biology Laboratory, <i>Campus</i>	1255-W	Coffin, R. P. T., 44 <i>Harpswell St.</i>	515-W
Bournique, R., <i>Chemistry Laboratory</i>	1255-M	Cooperative Dining Services <i>Warehouse</i>	172-W
S-4 <i>Bowdoin Courts</i>		Cross, L. D., <i>Secretary to the Faculty,</i> 17 <i>Winthrop Hall</i>	967
Boyer, K. J., <i>Library</i>	5	21 <i>Columbia St.</i>	331-W
16 <i>Longfellow Ave.</i>	746-M	Cushing, M. B., 165 <i>Maine St.</i>	70
Brown, F. W., 265 <i>Maine St.</i>	648	Daggett, A. P., 6 <i>Longfellow Ave.</i>	529-W
Brown, H. R., 32 <i>College St.</i>	576-M		

- Dane, N., II, 14 *Belmont St.* 470-x
- Darbelnet, J. L., 254 *Maine St.* 169-MK
- Dean's Office, *Massachusetts Hall* 157
- Delta Kappa Epsilon, *Maine and College Sts.* 8270
- Delta Upsilon, 259 *Maine St.* 8216
- Director of Admissions, *Massachusetts Hall* 157
- Director of Dramatics, *Memorial Hall* 83-M
- Ellis Hall, *Naval Air Station* 81097
- Goud, A. E., *Veterans' Administration* Off. 967
J-3 *Bowdoin Courts* 909-WK
- Gross, A. O., *Biology Laboratory* 1255-W
11 *Boody St.* 965
- Gustafson, A. H., *Biology Laboratory* 1255-W
83 *Federal St.* 1178-MK
- Gymnasium, *Campus* 551
- Hall, L. S., 2 *Hawthorne St.* 1292-M
- Hall, W. K. Off. 230
6 *Whittier St.* 903-M
- Ham, R. J., 3 *Bath St.* 715-W
- Hammond, E. S., *Director of Admissions* Off. 157
9 *Thompson St.* 544
- Hanley, Dr. D. F., *Acting College Physician, Infirmary* Off. 112
O-3 *Bowdoin Courts* 1102-M
- Hayes, Mrs. C. D., *Secretary of the College* Off. 158
54 *Harpswell St.* 683
- Heating Station, *Campus* 716
- Hecht, D. I. K., 1 *Page St.*
- Heintz, E. C., *Library* 5
10 *Harpswell Place* 538-R
- Helmreich, E. C., 6 *Boody St.* 417-M
- Holmes, C. T., 60 *Spring St.* 469-W
- Hormell, O. C., 15 *Potter St.* 960
- Hubbard Hall (the Library) 5
- Huether, I., *Coach of Basketball* Off. 1287
T-3 *Bowdoin Courts*
- Hunt, M. L., *Resident Manager, Naval Air Station,* 2 *Taylor Hall* 172-M
- Hyde Hall, *Campus* 81120
- Infirmary, *Campus* 112
- Interfraternity Dining Service Warehouse 172-W
- Jeppesen, M. A., 8 *Harpswell Place* 69-W
- Kamerling, S. E., *Chemistry Laboratory* 1255-M
43 *Harpswell St.* 348-W
- Kappa Sigma, 38 *Harpswell St.* 81121
- Kendrick, N. C., *Acting Dean* Off. 157
P-2 *Bowdoin Courts* 853
- Koelln, F. C. A., 7 *Page St.* 855
- Korgen, R. L., *Prince's Point* 546-5

Directory of the College

231

Ladd, S. A., Jr., <i>Placement Director</i> 7 Longfellow Ave.	Off. 1055 790	Military Adviser, 17 Winthrop Hall	967
Lancaster, D. D., <i>Manager</i> , Moulton Union 40 Harpswell St.	Off. 639 56-w	Miller, R. B., <i>Coach of Swimming</i> 10 Green St., Topsham	Off. 633 602-w
Lawrence, D. H., 10 College St.	30	Mitchell, W. B., 6 College St.	388-M
Leith, E., 24 Longfellow Ave.	916-w	Moody, W. A., 60 Federal St.	225-w
Leue, W. H., <i>Prince's Point</i>	546-4	Moore Hall, Campus	8151
Library (Hubbard Hall), Campus	5	Morrell, M. E., <i>Director of Athletics</i> E-1 Bowdoin Courts	Off. 551 441
Little, N. C., 8 College St.	388-w	Moulton Union, Campus College Store	434-w
Livingston, C. H., 234 Maine St.	990	Dining Service Manager	434-M 639
Lyon, Miss E. E., <i>Cataloguer</i> , Library 234 Maine St.	5 1032-w	Munn, N. L., 17 Belmont St.	1256-M
L Lyons, Edw., 1 Taylor Hall, Naval Air Station	172-M	Naval Air Station, <i>Resident Manager</i>	172-M
MacFayden, D. K., <i>Coach of Baseball and Hockey</i> 23 Boody St.	935-wk	Nicholls, C. R., 27 McKeen St.	1149-R
Magee, J. J., <i>Director of Track Athletics</i> , 23 Boody St.	555	Orient Office, Moulton Union	214-M
Maine Hall, Campus	8821	Pelletier, L. L., G-4 Bowdoin Courts	1101-RK
Marsh, S. J., <i>Alumni Secretary</i> 15 West St., Portland	Off. 170 3-6563	Pickard Field House	269-w
Mason, M. P., 156 Maine St.	144	<i>Placement Director</i> , Massachusetts Hall	1055
McIntire, G. R., <i>Bursar</i> 9 Page St.	Off. 230 607	Plumber's Shop, Campus	1273-M
Means, T., 267 Maine St.	747	Potter, D. T., <i>Supt. of Grounds and Buildings</i> 7 Whittier St.	Off. 1033 352-M
Mencher, S., 185 Maine St.	609	President's Office, Massachusetts Hall	158
		Psi Upsilon, 250 Maine St.	8006

- Quinby, G. H., *Director of Dramatics* Off. 83-M
26 McKeen St. 857-M
- Riley, T. A., 25 Boody St. 483-M
- Roe, A. S., *Curator of the Art Collections* Off. 23-W
27 McKeen St. 1149-R
- Root, W. C., *Chemistry Laboratory* 1255-M
226 Maine St. 173-W
- Russell, H. G., 11 Belmont St. 819-W
- Sabasteanski, F. F. Off. 1287
M-4 Bowdoin Courts 1207-Y
- Shay, G. D., *Coach of Football* Off. 1287
R-2 Bowdoin Courts 1060-Y
- Secretary of the College,*
Massachusetts Hall 158
- Sigma Nu, 238 Maine St. 8481
- Sills, K. C. M., *President* Off. 158
85 Federal St. 297
- Solmitz, W. M., X-3 Bowdoin Courts 1254-MK
- Stallknecht, N. P., 2 Union St., Topsham 266-J
- Storr, R., N-3 Bowdoin Courts
- Stratton, A. M., 8 College St. 388-W
- Swimming Pool, Campus 633
- Taylor, B. W., 79 Federal St. 1252-W
- Taylor Hall, *Naval Air Station* 81096
- Thayer, A. R., 40 Longfellow Ave. 768-M
- Theta Delta Chi, 5 McKeen St. 8150
- Tillotson, F. E. T., 181 Maine St. 155
- Treasurer's Office, *Massachusetts Hall* 230
- Turner, P. S., 3 Stanwood St. 1296-M
- Van Cleve, T. C., 76 Federal St. 649
- Veterans' Administration,
Resident Training Officer 967
- Walker Art Building, *Campus* 23-W
- Whittier Field 59-M
- Wilder, P. S., *Assistant to the President* Off. 967
27 McKeen St. 1149-R
- Winthrop Hall, *Campus* 8783
- Zeta Psi, 14 College St. 8275

Index

- ACADEMIC CALENDAR, ix-xii.
Adams Hall, 35.
Administrative Offices and Office Hours, 40.
Admission to the College, 43-46.
Admission and re-admission of Veterans, 47-48.
by Examination, 44-45.
Fee for Admission, 43.
Requirements for, 43-45.
to Advanced Standing, 45-46.
to Special Standing, 46.
Aid, Financial, 115-135.
Alphabetical Index to General Scholarships, 117-120.
Basis of Award, 115.
Graduate Scholarships, 134-135.
Medical Scholarships, 134.
Pre-matriculation Scholarships, 116.
Student Loan Funds, 133-134.
Terms of Foundation and Award, 121-134.
Alderman Hall, 37.
Allen, William, Administration of, 4-7.
Alumni Associations, 223-228.
Alumni Fund, 226-228.
Alumni Fund Scholarships, 116.
Alumni Fund Scholars, 156.
Alumni Placement, 136-138.
Placement Committee Chairmen, 137-138.
Alumni Record, 228.
American History, Courses in, 78, 79.
American literature, Courses in, 71.
Appleton Hall, 35.
Appleton, Jesse, Administration of, 3-6.
Appointments, Prizes, and Awards, 150-156.
October, 1945, 150.
June, 1946, 150-151.
September, 1946, 151.
Art, Courses in, 59-60.
Art Building, Walker, 36, 101-102.
Notable Collections in, 101-102.
Astronomy, Courses in, 60.
Athletic Fields, 37.
Pickard Playing Field, 37.
Whittier Field, 37.
Athletics, 113-114.
Beginnings of, 10.
Intercollegiate, 114.
Intra-mural, 114.
BIBLICAL LITERATURE, Courses in, 89-90.
Bills, College, 40-41.
Biology, Courses in, 60-62.
Board, Cost of, 41.
Board of Proctors, 111.
Book Funds, 93-98.
Botany, Course in, 62.
Bowdoin *Bugle*, 112.
Bowdoin College, Historical Sketch of, 1-16.
Founding of the College, 1-3.
Early Years, 3-7.
Middle Years, 7-11.
Modern College, 11-16.
Bowdoin, Governor James, 2.
Bowdoin, James, Earliest Patron, 3.
Bowdoin Books, Recipients of, 155.
Bowdoin Scholars, 153-154.
Bowdoin Scholarships, 155.
Bowdoin — M.I.T. Plan, 57.
Bowdoin-on-the-Air, 112.
Bowdoin *Orient*, 111-112.
Bowdoin Polar Bear, Statue of, 38.
Bowdoin Prize, Recipients of, 139.
Bowdoin *Quill*, 13, 112.
Bowdoin, a Liberal College, 17-19.
Bugle, The Bowdoin, 112.
Buildings and Campus, 33-39.
Bureau of Municipal Research, 99-100.

- CALENDAR, ACADEMIC, ix-xii.
 Campus and Buildings, 33-39.
 Other Memorials 37-39.
 Certificates of Admission, 52.
 Certificates of Honor, 147-149.
 Chamberlain, Joshua Lawrence, Ad-
 ministration of, 9-11.
 Chapel, 35.
 Chapel Speakers, Sunday, 107-108.
 Chemistry, Courses in, 62-63.
 Chimes, College, 35.
 Christian Association, Activities of,
 113.
 Class of 1875 Gateway, 37.
 Class of 1878 Gateway, 37-38.
 Class of 1886 Paths, 39.
 Class of 1895 Path, 39.
 Class of 1898 Bulletin Board, 38.
 Class of 1903 Gateway, 38.
 Class of 1910 Path, 39.
 Class of 1912 Polar Bear, 38.
 Class of 1916 Path, 39.
 Class of 1919 Path, 39.
 Classes, Time and Place of, 59.
 Classics, Courses in, 80-82, 76-77.
 Cleaveland Cabinet, 34.
 Cloudman, Memorial Fountain, 38-
 39.
 Coe, Dudley, Infirmary, 37.
 College, a Liberal, 17-19.
 College Charter, Extract from, 20.
 College Credit for Service Programs,
 49-50.
 College, Directory of, 229-232.
 College, Entrance Examination
 Board, 44-45.
 College Library, 36, 91-98.
 College, Offer of, 20.
 Commencement Appointments and
 Awards, 150-156.
 Commencement Play, 102.
 Committees of the Faculty, 32.
 Committees of the Governing Boards,
 23-24.
 Comparative Literature, Courses in,
 64.
 Courses of Instruction, 59-90.
 Curricular Requirements, 52-58.
 Curtis Memorial Organ, 35.
 Curtis Swimming Pool, 36.
 DEBATING, Prizes in, 140, 143.
 Declamation, Prizes in, 141.
 Degrees, Bowdoin-M.I.T., 57.
 Degrees Conferred in 1945-1946, 145-
 146.
 Degrees, Honorary, 149.
 Degrees, Requirements for, 52-57.
 Degrees, Total Number Conferred,
 42.
 Degrees with Distinction, 56-57.
 Delta Upsilon Lectureship, 104-105.
 Departmental Honors, 57.
 Awarded in 1945-1946, 150-151.
 Requirements for, 57.
 Directory of the College, 229-232.
 Directory of Students, 157-222.
 Fall 1945 Trimester, 157-165.
 Spring 1946 Trimester, 165-178.
 Summer 1946 Trimester, 178-195.
 Fall 1946 Trimester, 196-219.
 Dormitories, 35, 37.
 Drama and Stagecraft, 102-103.
 ECONOMICS, Courses in, 64-66.
 Education, Courses in, 67-68.
 Educational Provisions of Veterans'
 Legislation, 48-49.
 Electives, Choice of, 55-56.
 Ellis Hall, 37.
 Endowment, 42.
 English, Courses in, 68-72.
 English Literature, Courses in, 69-72.
 Enrolment:
 By Classes and States, 220-222.
 Entrance Examinations, 44-45.
 Examinations, 56.
 Exercises, Religious, 107.
 Expenses, College, 40-41.
 FACULTY, Members of, 25-31.
 Committees of, 32.

- Fees:**
 Activities, 41.
 Room and Board, 41.
 Tuition, 41.
- Fine Arts, The, 101-103.**
 Art Collections, 101-102.
 Drama and Stagecraft, 102-103.
 Music, 103.
- Foreign Languages, Requirements in,**
 52-53, 53-54.
 Anticipatory examinations in, 53-54.
- Fraternities, 100.**
- French, Courses in, 72-73 .**
- Freshman Electives, 54.**
- GARCELON AND MERRITT FUND, 134.**
 General Information, 40-42.
 General Scholarships, 115, 116, 117-120.
- German, Courses in, 73-75.**
- Government, Courses in, 75-76.**
- Graduate Scholarships, 134-135.**
 in the Arts and Sciences, 134-135.
 in Medicine, 134.
- Grandstand, Hubbard, 36.**
- Greek, Courses in, 76-77.**
- Gymnasium, Sargent, 36.**
- HARRIS, SAMUEL, Administration of, 9.**
 Historical Sketch, 1-16.
- History, Courses in, 77-80.**
 American History, 78, 79.
 Ancient History, 77, 78.
 European History, 77-80.
 Medieval History, 77, 78-79.
 Modern History, 77-80.
- Honorary Degrees, 149.**
- Honors in Subjects:**
 Awarded in 1945-1946, 150-151.
 Requirements for, 57.
- Hubbard Grandstand, 36.**
- Hubbard Hall, 36, 91-92.**
 Bureau of Municipal Research, 99-100.
 Rare Book Room, 92.
- Hyde, Thomas Worcester, Athletic Building, 36.**
- Hyde, William DeWitt, Administration of, 11-13.**
- Hyde, William DeWitt, Hall, 35.**
- Hyde, William Dewitt, Offer of the College, 20.**
- Hygiene, Courses in, 80.**
- INFIRMARY, DUDLEY COE, 37.**
- Information for Veterans, 47-51.**
- Information, General, 40-42.**
- Institutes, 106-107.**
- Instruction, Courses of, 59-90.**
- Italian, Courses in, 80.**
- JOHNSTON, SCHOLARSHIPS, 116.**
 Johnston Scholars, 156.
- KENT ISLAND SCIENTIFIC STATION, 34.**
- LATIN, COURSES IN, 80-82.**
- Lectureships, 104-108.**
- Library, 36, 91-98.**
 Alphabetical List of Book Funds, 93-94.
 Bureau of Municipal Research, 99-100.
 Rare Book Room, 92.
 Terms of Foundation and Use, 94-98.
- Living and Dining Accommodations, 109.**
- Loan Funds, 93-94.**
- McKEEN, JOSEPH, Administration of, 3, 4-5.**
- Maine Hall, 35.**
- Majors and Minors, 55-56.**
- Married Veterans, 51.**
- Masque and Gown, The, 102-103.**
- Massachusetts Hall, 34-35.**
- M.I.T.-Bowdoin Degrees, 57.**
- Mathematics, Courses in, 82-84.**
- Medical Scholarships, 134.**
- Medical School of Maine, 6-7.**

- Memorial Flag Pole, 38.
 Memorial Hall, 35.
 Memorials, 37-39.
 Moore Hall, 35.
 Moulton Union, 37, 109-110.
 Municipal Research, Bureau of, 99-100.
 Museum, The Art, 36, 101.
 Notable Collections in, 101-102.
 Music, Courses in, 84-85.
 Concerts and Recitals, 103, 112.

 NUMBER OF DEGREES CONFERRED, 42.
 Number of Living Alumni, 42.
 Number of matriculants, 42.
 Number of non-graduates, 42.

 OBSERVATORY, 35.
 Offer of the College, The, 20.
 Offices and Office Hours, 40.
 Officers of Government, 21-24.
 Officers of Instruction and Government, 25-32.
 Officers, Other, 31.
 One Act Play Contest, The, 103.
Orient, The Bowdoin, 111-112.
 Organ, Curtis Memorial, 35.
 Organizations, Alumni, 223-228.
 Overseers, Board of, 21-23.

 PACKARD, ALPHEUS SPRING, GATES, 39.
 Phi Beta Kappa, 143-144.
 Appointments in 1945-1946, 150.
 Basis of Election, 144.
 Officers of, 144.
 Philosophy, Courses in, 86-87.
 Physical Education, Courses in, 80.
 Requirements of, 113-114.
 Physics, Courses in, 87-88.
 Pickard Field, 37.
 Pickard Field House, 37.
 Placement, Bureau of Alumni, 136-138.
 Pool, Curtis Memorial, 36.
 Pre-medical Studies, 57-58.
 President and Trustees, 21.

 Presidents' Gateway, 38.
 Prizes and Distinctions, 139-144.
 Awarded in 1945-1946, 150-156.
 Proctors, Board of, 111.
 Psychology, Courses in, 89.
 Public Speaking, Courses in, 69.
 Prizes in, 139, 140, 141-142.

 QUILL. THE BOWDOIN, 112.

 RADIO; BOWDOIN-ON-THE-AIR, 112.
 Ranks, Computation of, 56.
 Reading Knowledge of French and German, 53-54.
 Registration, 40.
 Religion, Courses in, 89-90.
 Religious Exercises, 107.
 Reports of Standing, 56.
 Required Courses, 52-54.
 Resources, 42.
 Rhodes Hall, 37.
 Robinson, Franklin Clement, Gateway; 38.
 Robinson, Warren Eastman, Gateway, 38.
 Rooms, Applications for, 41.
 Russian History, Courses in, 79.
 Russian Language, Courses in, 90.

 SARGENT GYMNASIUM, 36.
 Schedule of Recitations, 59.
 Scholarships, 115-135.
 Alphabetical Index of, 117-120.
 for Foreign Students, 156.
 for Graduate Study, 134-135.
 for Incoming Freshmen, 116.
 for Medical Schools, 134.
 for Undergraduates, 115, 116-133.
 Loan Funds, 93-94.
 Terms of Foundation and Award, 121-133.
 Scholastic Aptitude Tests, 44-45.
 Searles, Mary Frances, Science Building, 36.
 Sills, Kenneth C. M., Administration of, 13-16.

- Simpson Memorial Sound System, 103.
Sociology, Courses in, 66-67.
Spanish, Courses in, 90.
Special Students, 46.
Standing, Advanced, 45-46.
Standing, Reports of, 56.
State of Maine Scholarships, 115.
 State of Maine Scholars, 155.
Statistics, 42.
Student Council, 111.
Student Life and Activities, 109-114.
Students, Directory of, 157-
 Fall 1945 Trimester, 157-165.
 Spring 1946 Trimester, 165-178.
 Summer 1946 Trimester, 178-195.
 Fall 1946 Trimester, 196-219.
Summer Students from Other Col-
leges: 192-195.
 Bates, 192-194.
 Colby, 194-195.
 Haverford, 195.
 Swarthmore, 195.
Sunday Chapel, Visiting Speakers,
 107-108.
Swimming Pool, Curtis Memorial, 36.
- TALLMAN LECTURESHIP, 105.
 Visiting Professors on, 105-106.
- Taylor Hall, 37.
Terms and Vacations, 40.
Trustees, 21.
Tuition, Cost of, 41.
- UNDERGRADUATE ACTIVITIES, 109-114.
Undergraduate Employment, 136-138.
Union, Moulton, 37, 109-110.
- VACATIONS, 40.
Veterans, Information for, 47-51.
 Admission and Re-admission of
 Veterans, 47-48.
 Educational Provisions of Veterans'
 Legislation, 48-49.
 Married Veterans, 51.
 Service Programs, Credit for, 49-50.
- Visiting Professors:
 for the 1946 Summer Trimester, 30.
 on the Tallman Foundation, 105-
 106.
- WALKER, ART BUILDING, 36, 101-102.
 Collections in, 101-102.
Whittier Field, 37.
Winthrop Hall, 35.
Woods, Leonard, Administration of,
 7-9.

